The Weather
Yesterday: High, 50. Low, 44.
Today: Partly cloudy. Low, 38.

THE ATLANTA CONSTITUTION

The Daily Constitution Leads in Home Delivered, City, Trading Territory and Total Circulation

The South's Standard Newspaper
Associated Press United Press North American Newspaper Alliance

VOL. LXX., No. 257. ONLY MORNING NEWSPAPER PUBLISHED IN ATLANTA ATLANTA, GA., THURSDAY MORNING, FEBRUARY 24, 1938. Entered at Atlanta Post Office As Second-Class Matter Single Copies: Daily, 5c; Sunday, 10c. Daily and Sunday: Weekly 25c; Monthly $1.10

CHINESE AERIAL BOMBERS ROAR ON JAPAN; RAID WARNINGS SOUNDED OVER 3 PROVINCES

COAL COMMISSION REVOKES MINIMUM PRICE SCHEDULE

Attack on Constitutionality by City of Atlanta, Others Brings General Withdrawal of Order.

AGENCY PLANNING NEW RATE SCALE

Estimated Cost of Program to Municipality Is $25,000 Each Year.

The attack by the city of Atlanta and others on minimum coal prices proved successful yesterday when the federal Bituminous Coal Commission voluntarily revoked its minimum price schedule, effective Friday midnight.

The revocation was announced yesterday afternoon in Washington.

The schedule, if in effect, would cost the city of Atlanta an estimated $25,000 a year.

J. Charlie Murphy, assistant city attorney, said Atlanta's plea for an injunction in the appellate court of the District of Columbia was to have been argued Friday morning.

Atlanta is attacking the constitutionality of the Guffey act, under which the commission and its rates were set up, also. Murphy said principal grounds for this action was the act attempted to encroach on the sovereignty of the state and its political subdivisions.

Numerous Court Orders.

Percy Tetlow, member of the Bituminous Coal Commission, told Washington reporters the commission had decided to take this voluntary action because of the numerous court orders which have been issued suspending prices for certain consumers.

As soon as possible, the commission will seek to re-establish prices in accordance with the procedure the courts have found the commission should follow, he stated.

Chief attacks on the schedule have been based on the contention that the commission had failed to conduct "adequate" public hearings before the rates were promulgated.

Murphy recently attacked the legality of the minimum coal prices before the commission in Washington, contending with representatives of New York city and

Continued in Page 3, Column 1.

Dionne Quins Call Parents 'Ma' and 'Pa'

NEW YORK, Feb. 23.—(AP)—The Dionne quintuplets call their parents "Ma" and "Pa," the Progressive Education Association heard today at its 20th national convention.

Nearly 2,000 parents, teachers and school administrators listened with keen interest to a report on the five sisters by Dr. William E. Blatz, Toronto psychologist, who has directed their educational training.

He said he expects them to score an intelligence quotient of from 95 to 105 (normal) by the time they are five or six years old.

In Other Pages

Beauty According to You.	Page 16
Bible Question.	Page 6
Classified ads.	Pages 22, 23
Comics.	Page 10
Court decisions.	Page 21
Daily cross-word puzzle.	Page 10
Editorial page.	Page 6
Joseph Alsop and Robert Kintner; John Temple Graves II; Ralph T. Jones; Westbrook Pegler; Robert Quillen; Louie D. Newton	
Financial news.	Pages 20, 21
Friendly Counsel.	Page 16
Health Talks.	Page 16
Hollywood Today.	Page 16
Hughes' Market Views.	Page 21
My Day.	Page 16
Pleasant Homes.	Page 16
Radio programs.	Page 19
Society.	Pages 13, 14, 15, 17
Sports.	Pages 18, 19
Tarzan.	Page 22
"The Piper's Tune."	Page 10
Theater programs.	Page 12
Today's Charm Tip.	Page 16

9 Twins in Family! Here Are 4 Brothers and Sisters

Constitution Staff Photo—Wilson.

No, you are not seeing double. These are two twins, the sons and daughters of Mr. and Mrs. J. L. Roberson, of 522 Grant street, S. E. On the front are Merlin and Marshall, 10 years old, and standing are their sisters, Beatrice and Bernice Roberson, 19 years old. All the twins were born in the month of August. There are five other twins in the family.

GUARD U. S. SANITY, EDITORS WARNED

Etheridge Tells Georgia Institute 'Bourbonism' Threatens Democracy.

By LUKE GREENE,
Constitution Staff Writer.

ATHENS, Ga., Feb. 23.—America will achieve the original concept of democracy in the same measure in which it alleviates economic conditions, restores individual rights and dignity and wipes out illiteracy, Mark F. Etheridge, vice president and general manager of the Louisville Courier Journal and Times, told a throng of editors and newspapermen from every nook and corner in the state who gathered here tonight to open the eleventh annual Georgia Press Institute. He urged editors to safeguard the national sanity.

In a vigorous address in which he upheld the policies of the New Deal, Etheridge said "The time has come for us in the south to reconcile ourselves to the new order instead of clinging to old fetishes and pining after the faint perfumes of an old order that never was as sweet as the romanticists would have it."

Continues Today.

His address followed a dinner honoring the visiting editors. The program will continue tomorrow with addresses and round table discussions led by outstanding

Continued in Page 8, Column 7.

Identical Twin Boys Baffle Their Mother

Parent Has To Use Both Names When Talking to One of Youngsters.

By YOLANDE GWIN.

Identical twins to stop talk about all identical twins were uncovered in Atlanta yesterday.

Their own mother can't tell them apart!

One is named Marshall, the other Merlin, and they are 10-year-old boys.

So, when one is disrupting the quiet of the home, as a 10-year-old boy is apt to do, their mother, Mrs. J. L. Roberson, merely commands:

"Stop that at once, Marshall-Merlin."

And the guilty one stops.

The other goes quietly about his play. They have learned through the years to expect these double commands.

That's Not All!

But Mrs. Roberson doesn't mind the confusion. She is used to twins. She has twin daughters, Beatrice and Bernice, 19 years old, but that is not all:

A daughter, Mrs. Troy Harris, married a twin.

Mrs. J. F. Lord, a sister of Mrs. Roberson, is the mother of twins.

Mrs. T. W. Barfield, a sister of

Continued in Page 2, Column 6.

PROOF DEMANDED OF LIQUOR 'BRIBES'

'Speakeasies' Return to Augusta After Threat to Crack Down on Sellers.

"Speakeasy" bars had returned to Augusta yesterday because of the order banning whisky sales, while three members of the Georgia general assembly demanded proof of a minister's charges that $12,000 was paid out of a slush fund for three wet votes on the liquor bill during the special session.

T. Grady Head, state revenue commissioner, who ordered liquor dealers to cease all sales pending elections, admitted that "inspectors" representing his department are making investigations of sales in cities which openly license liquor.

Asked to Furnish Proof.

Representatives William G. Hastings, of Fulton; James V. Carmichael, of Cobb, and Spence Grayson, of Chatham, wrote the Rev. George C. V. Gibson, of Columbus, asking him to furnish proof of the payment which he charged was made during the special session.

This development came as rumors spread that the dry leaders of the state will sponsor a dry candidate for Governor against Governor Rivers this fall.

In the meantime, circulation of petitions calling for local option elections went forward in Fulton and a score of other counties.

Prosecution Promised.

Carmichael, Hastings and Grayson demanded that the Rev. Mr. Gibson, pastor of the Rose Hill Baptist church, in Columbus, substantiate his statements made before a W. C. T. U. meeting in Columbus last week. They offered help in prosecuting members if it were proved they accepted bribes in the passage of the bill.

The Columbus pastor, informed of the letter yesterday by newsmen, said he had "no comment to make."

"There wasn't $12,000 spent in the passage of all the bills offered during the special session, much less for the purpose of buying three wet votes on the liquor bill," Hastings remarked last night.

Expenditures Cited.

"Why, when I headed the campaign for state-wide repeal in 1935, the total expenditure was only about $5,000, of which I paid

Continued in Page 8, Column 4.

Georgia Only State Left in Union Using County Unit Voting System

Invalidation of Tennessee's county unit voting law leaves Georgia the only state in the Union using such a system in primary elections, it was said yesterday.

The Tennessee county unit law was held unconstitutional recently by the state supreme court on the grounds it limited unit votes on a basis of population.

Georgia is one of a number of states that has tried the county unit system, but it is the only one which has survived the test of time and the courts.

Custom seems to have decreed the procedure in Georgia's primary elections more than anything else and it was not until 1917 that the system was incorporated in the Georgia laws. However, this state's system has never been challenged in the courts on constitutional grounds and lawyers queried yesterday doubted that it would be because it is based mainly on party rule and on the constitutional provision regulating the number of representatives to the legislature from the counties.

It has survived numerous assaults within the party, though at one time the unit system was abandoned only to be taken up again during a hot political battle years ago.

The Tennessee high court's action in throwing out the county unit system there has left that state in a political turmoil.

In Nashville, Governor Gordon Browning is now considering the advisability of calling a special session of the Tennessee legisla-

Continued in Page 2, Column 3.

RELIEF MEASURE PASSED BY SENATE, SENT TO HOUSE

Bailey, of North Carolina, Alone Votes Against Passage of $250,000,000 Emergency Aid Bill.

PLAN TO INCLUDE ALIENS DEFEATED

Lower Body May Either Accept Amendments or Ask for Conference.

WASHINGTON, Feb. 23.—(AP)—A 67-to-1 senate indorsement sent the $250,000,000 emergency relief bill back to the house today for action on amendments.

Only Senator Bailey, Democrat, North Carolina, who waged an unsuccessful fight to require communities to contribute to WPA projects, voted against passage of the appropriation measure.

The house may either accept senate amendments or ask for a conference to work out a compromise. One senate change would exempt the appropriation from provisions of the Woodrum amendment, attached to last year's relief bill. This provided that the funds must be spread over the fiscal year.

Another alteration eliminated a house amendment designed to grant relief to aliens who had "lived honorably" in this country for ten years but who were barred from citizenship. Present law withholds relief from aliens who have not taken out their first citizenship papers.

The senate rejected, 47 to 25, Bailey's amendment which would have required local contributions of 25 per cent in the form of cash or materials on all projects financed by the fund.

Senator Byrnes, Democrat, South Carolina, who supported a similar amendment offered to last year's relief bill, opposed the Bailey proposal, expressing the opinion the senate ought to await the findings of his special committee investigating unemployment and relief.

County Award Papers Must Be Filed Today

Today is the last day on which Georgia counties may file their applications for consideration in The Atlanta Constitution's $7,500 Progressive Government Awards program. No further time extension for filing can be made.

Scores of counties already have filed applications, but those which have not yet done so, should mail or send them not later than midnight tonight. Every Georgia county should be represented among those which progressed in 1937.

Judges will begin consideration of accomplishments as soon as is possible and winners will be announced by The Constitution when the judging has been completed.

RALPH McGILL EXPLORES SCANDINAVIA

Atlanta's favorite writer discusses labor problems, educational progress, temperance, social legislation with a prime minister, labor leaders, educators and editors in Norway and Sweden. He tells how the peaceful countries of northern Europe are solving their problems of modern life; how they are setting standards of living that are models for nations groping in the darkness of confusion. He tells of his discoveries in that easy style that has endeared him to his innumerable followers.

This New Series

Begins Sunday in The Constitution

British and Italian Objectives In Coming London-Rome Parley

LONDON, Feb. 23.—(AP)—Terms for negotiations with Italy were being drafted today by Prime Minister Neville Chamberlain and his cabinet.

Britain's main conditions as listed by competent quarters are:

1. Withdrawal of Italian forces from Spain and the Balearic islands.
2. Reduction of Italy's forces in Libya, North Africa.
3. Cessation of Italy's anti-British propaganda in the Near East.
4. Some agreement on naval armaments in the Mediterranean.
5. Italian recognition of British commercial interests in Spain.
6. Possibly an Italian undertaking to establish Emperor Haile Selassie of Ethiopia, who fled his country when the Italians conquered it in 1935-36, as a puppet emperor.
7. Italian support for a four-power pact among Britain, Italy, France and Germany, thereby imposing restrictions on Nazi expansionist aims.

The following were understood to be Italy's chief objectives:

1. Recognition of the conquest of Ethiopia, which Italy annexed on May 9, 1936.
2. Some form of neutralization of both the Suez canal and the Strait of Gibraltar to guarantee Italy's fleet never would be bottled up.
3. Naval parity with France and possibly also with Birtain in the Mediterranean.
4. Possible transfer to Italy of some of Britain's shares in the Suez canal.
5. Financial help through credits, as outlined in the international economic plan of former Premier Paul Van Zeeland of Belgium.
6. The stopping of the supply of arms to unruly natives in Ethiopia suspected of being sent from the Anglo-Egyptian Sudan and Kenya colony.

NAZIS TERRORIZE AUSTRIAN JEWS

Defying Schuschnigg's Order, Rioters Boast 'We Have Conquered.'

(Copyright, 1938, by United Press.)

VIENNA, Feb. 23.—Austrian Nazis, shouting "We have conquered!" tonight terrorized the country's 250,000 Jews and demanded stern measures against Catholic priests, in open defiance of Chancellor Kurt Schuschnigg's decree against political demonstrations.

(Austria laid down a set of rigid restrictions on Nazi activities tonight on the eve of Schuschnigg's speech explaining his side of the new Austro-German agreement, the Assocated Press says.

"Ban 'Heil Hitler.'"

(The new order, issued by the department of security, banned the wearing of Nazi insignia and Nazi uniforms, prohibited Nazi party activity and limited the use of Nazi songs and the greeting "Heil Hitler."

("Heil Hitler" would be tolerated, the order said only if spoken without intent to political demonstrations and Nazi songs were forbidden except on occasions approved by the Fatherland Front.

(The flag law was unchanged, which means the swastika flag may be displayed in hotels by German citizens but only beside an Austrian flag of equal size.)

As disorders spread in the provinces more than 1,000,000 working people, nearly one-sixth of the total population, rallied to Schuschnigg's support with a pledge to fight for any measures he may decide upon to protect Austrian independence and prevent the nation from becoming "Germany's football."

Greatest Support.

Thousands of these workers had been political foes of the chancellor since he came into power but it was indicated that when he speaks before the Austrian diet at 7 o'clock Thursday night in his

Continued in Page 8, Column 3.

BRITAIN DRAFTING PARLEY POLICIES

Chamberlain To Ask Italy's Aid in Curbing Nazi Expansionist Aims

LONDON, Feb. 23.—(AP)—Prime Minister Neville Chamberlain and his Eden-less cabinet today got down to drafting the terms for negotiations with Italy.

Britain's chief conditions were said to include withdrawal of Italian forces from Spain, reduction of Italy's forces in Libya, North Africa, and cessation of Italy's anti-British propaganda in the Near East.

Italy's main objectives, on the other hand, were reported to embrace recognition of Italy's conquest of Ethiopia, some sort of neutralization of the Suez canal and the Straight of Gibraltar and naval parity in the Mediterranean with France and possibly also with Britain.

Italy Objections Foreseen.

Italy was expected to raise difficulties over at least two points, reduction of the Libyan forces and the project of doing something for Haile Selassie.

She already has accepted the proposal to withdraw her forces from Spain.

There were indications Britain may oppose any large concessions on the second, third and fourth points and also may demand stringent guarantees any financial help would not be used to divert Italian money to rearmament.

(See points in adjoining columns.)

There was no certainty that the talks would surmount the snag in past discussions over the moment when Britain should recognize Ethiopia, which has almost three times the area of the kingdom of Italy, as Italian.

Italy previously had demanded recognition as the first concession while the British government

Continued in Page 8, Column 6.

Colonel E. S. Adams, of Atlanta, Named Adjutant General of U. S.

Fourth Corps Officer Will Assume Post With Major General Rank.

Colonel Emory S. Adams, of Atlanta, adjutant general of the fourth corps area and one of the most popular officers stationed here, yesterday was appointed the adjutant general of the United States army with the rank of major general.

News of his appointment and promotion was received by Colonel Adams during lunch hour. It was a telegram which listed all army appointments of the day. And almost immediately, telegrams of congratulations from all sections of the country began arriving.

The army's new adjutant gen-

Continued in Page 2, Column 5.

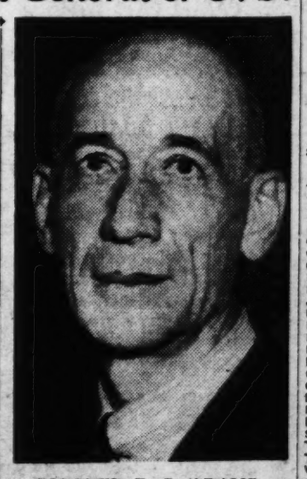

COLONEL E. S. ADAMS.

FLIGHT TO NORTH FOLLOWS ASSAULT ON FORMOSA ISLE

Dozen Big Ships Accompanied by Pursuit Craft Are Winging Way to Main Island of Kyushu.

8 DEAD, 29 INJURED IN EARLY SHELLING

40 Warcraft Reported Destroyed in First Raid in History of Nippon.

TOKYO, Feb. 24 (Thursday)—(AP)—Domei (Japanese news agency) dispatches from Fukuoka today reported 12 Chinese bombers were approaching Kyushu, one of the main Japanese islands.

The Domei dispatch said the approach of Chinese planes was reported by Fukuoka defense headquarters, about 500 miles west and south of Tokyo.

Kyushu island, southernmost of the main Japanese islands, is 750 miles north of the Island of Formosa which Chinese war planes raided yesterday, inflicting numerous casualties at the capital.

That raid was the first air attack suffered by Japan in the empire's history.

Raid Warnings Sounded.

Air raid warnings were sounded throughout north Kyushu and also in Yamaguchi province, across the straits from Kyushu.

Nagasaki, Kyushu's principal port, with a population of 211,000, was warned of the approaching planes.

(The United Press said air raid warnings also were sounded in Yamaguchia, a few miles above Nagasaki, less than 250 miles from the important Japanese industrial center of Osaka.)

The reports said the 12 bombers accompanied by pursuit planes were sighted flying eastward at a high altitude.

It was understood that information that the planes were winging their way toward Japan came from near Hangchow, Japanese-held city, 110 miles south of Shanghai.

Raiders would have to cross about 500 miles of Yellow sea to reach Japan from China.

(Further United Press reports said the air raid warnings were issued at 11:40 a. m. (Thursday), a little more than two hours after the planes were reported flying over Hangchow.

Powerful Attacks.

(Almost simultaneous with the warnings came an announcement from Rear Admiral Kiyoshi Noda, chief of the Japanese navy information bureau, that he believed Chinese planes were capable of a

Continued in Page 2, Column 6.

WEATHER

Georgia—Partly cloudy, preceded by light rain on the coast, slightly colder in south and central portions Thursday; Friday generally fair.

ATLANTA, Thursday, February 25, 1937: High 56; low 42; part cloudy.

SUN AND MOON FOR TODAY.
Sun rises 6:14 a. m.; sets 5:29 p. m.
Moon rises 2:17 a. m.; sets 12:39 p. m.

LOCAL WEATHER REPORT.

Highest temperature	50
Lowest temperature	44
Mean temperature	47
Normal temperature	47
Precipitation in past 24 hours, ins.	0.86
Total precipitation this month, ins.	1.01
Deficiency since 1st of month, ins.	2.91
Total precipitation this year, ins.	2.82
Deficiency since Jan. 1, ins.	6.05

	8:30 a.m.	N'n	8:30 p.m.
Dry temperature	47	49	47
Wet bulb	46	49	46
Relative humidity	97	97	86

Reports of Weather Bureau Stations.

STATIONS AND STATE OF WEATHER	Temp'r'ture 8:30	Temp'r'ture High	Rain 12hrs. Ins.
Atlanta, cloudy	47	50	.46
Augusta, rain	52	62	.22
Birmingham, cloudy	46	48	T.
Buffalo, snow	30	32	T.
Charleston, cloudy	58	68	.08
Chattanooga, cloudy	44	—	—
Chicago, cloudy	32	36	T.
Denver, snow	34	44	T.
Houston, clear	56	60	.00
Jacksonville, rain	66	72	T.
Kansas City, cloudy	28	30	.00
Memphis, clear	44	48	.00
Miami, pt. cldy.	68	76	.13
New Orleans, clear	58	58	.00
Newark, N. J., rain	40	42	.28
Oakland, Cal., clear	64	64	T.
Oklahoma City, clear	40	44	.00
Phoenix, cloudy	70	72	.00
Pittsburgh, cloudy	34	38	.01
Raleigh, cloudy	58	68	.04
Savannah, rain	62	76	T.
Tampa, rain	64	74	.13
Thomasville, rain	60	68	.21
Washington, cloudy	44	44	T.

Cotton states weather in Page 20.

New Hearings Sought for Super U. S. Highway System

President Shows Interest in Plan Placing Atlanta in Path to Florida.

Congressional advocates of a super-highway system crisscrossing the United States and placing Atlanta on a direct route from Florida to Buffalo and the north central states yesterday sought new hearings on the year-old toll road plans.

Bills embodying such a program at a cost of approximately $8,000,000,000 were advanced before a house committee last May by Representatives Snyder, Democrat, Pennsylvania, and Randolph, Democrat, West Virginia. President Roosevelt has indicated interest in the proposal, and Senator Bulkley, of Ohio, introduced a similar measure in the senate after presidential conferen

System's Value.

Officials of the Federal Public Roads Bureau here said the elaborate system would be of especial value in speeding up long-distance traffic and would make excellent military roads, pointing out that proposals call for building of roads inland, away from the coast.

Atlanta stands to benefit in tourist trade if the proposed network of roads is approved, the road men said.

They pointed out that under the present route most of the eastern Florida traffic goes down the coast and that the traffic routed through Atlanta is from the territory around Pittsburgh.

Under the proposal, a superhighway would be built from Buffalo, N. Y., to Pensacola, Fla., by way of Atlanta, Jonesboro, Tenn.; Charleston, W. Va.; Uniontown, Pa., and Pittsburgh.

Traffic to Atlanta.

This route, the government officials, explained, would attract traffic to Atlanta from Wisconsin, Illinois, Michigan, western New York and Ohio, Indiana and western Pennsylvania. Once reaching Atlanta on the superhighway, travelers could find an easy route to the Florida east coast on highways already paved.

Among other proposed routes are:

St. Petersburg, Fla., to Los Angeles by way of Mobile, Baton Rouge, San Antonio and El Paso, Fort Myers, Fla., to Augusta, Maine, by way of St. Petersburg, Reidsville, Ga.; Columbia, S. C.; Raleigh, N. C.; Richmond, Washington, Baltimore, Hartford, Conn., and Concord, N. H. Baton Rouge, La., to Chicago by way of Jackson, Miss., and Memphis, Tenn.

The above map shows the routes of the proposed national super-highway system network. Advocates of the plan propose to pay for the $8,000,000,000 highway system with toll fees. Under the plan as outlined, Atlanta would be placed on a direct route from Buffalo, N. Y., to Pensacola, Fla.

COUPLE ROBBED OF CASH AND AUTO

Bandit Forces Atlantan and Girl To Leave Car.

A couple seated in an automobile were held up by a white, armed bandit who escaped with cash and the car early last night.

The victims were W. J. Webb, of 1040 Gordon street, S. W., and Miss Elsie Aken, of 920 Drewry street, N. E. They told police they were in front of Miss Aken's home when the bandit approached.

He opened a door of the coupe, thrust a shiny pistol forward and commanded Miss Aken to move over. After entering the car, the bandit ordered Webb to drive off. When they had gone a block, he took $11 from Webb and 75 cents from Miss Aken.

Then the bandit said, "You folks get out now. I'll leave the car down the street."

Instead, he drove off at high speed.

New U. S. Grants of $855,000,000 Urged To Improve Public Schools

Committee Appointed in 1936 by President Roosevelt Says Federal Aid Only Way to Correct Problems in Educational System of Nation.

WASHINGTON, Feb. 23.—(AP)—President Roosevelt transmitted to congress today a report of the advisory committee on education recommending new federal grants of $855,000,000 to states during the next six years to improve their public schools.

Among the more significant recommendations were proposals that pupils of parochial and other non-public schools share to a limited extent in the grants.

The grants, to begin a year hence at $70,000,000, would be increased approximately $30,000,000 each of the two following years and $20,000,000 each year thereafter until they reach $199,000,000 in 1944-45. These grants would be in addition to the permanently authorized federal grants of more than $50,000,000 a year for vocational education.

The report said the recommendations were based on "more than a year of exhaustive study." Mr. Roosevelt appointed the committee in 1936 under the chairmanship of Floyd W. Reeves, of the University of Chicago.

Committee Findings.

In its general conclusions, the committee found:

"The public school system in the United States greatly needs improvement. Glaring inequalities characterize educational opportunities and expenditures for schools throughout the nation."

The committee proposed division of the new grants into six major categories, as follows, the first sum being for the starting year of 1939-40 and the second for the maximum in 1944-45:

1—General aid to elementary and secondary education, $40,000,000—$140,000,000.

2—Improved preparation of teachers, $2,000,000—$6,000,000.

3—Construction of school buildings to facilitate district reorganization, $20,000,000—$30,000,000.

4—Administration of state departments of education, $1,000,000—$2,000,000.

5—Educational service for adults, $5,000,000—$15,000,000.

6—Library service for rural areas, $2,000,000—6,000,000.

Part of the general aid fund, it said, should be spent in such schools for textbooks and reading materials, transportation of pupils, scholarships for pupils 16 to 19 years of age, and for health and welfare services.

Georgia Only State Left in Union Using County Unit Voting System

Continued From First Page.

ture to enact another county unit law that will stand the test of the courts.

It is claimed the law which was declared unconstitutional was aimed directly at Shelby county (Memphis) in an effort to thwart the political organization of E. H. Crump, political leader. Browning refuses to comment on his plans looking to its re-establishment but is daily conferring with his cabinet of advisors on the matter.

Founded on Same Idea.

The invalidated Tennessee law, although differing from Georgia's in some respects, was founded on the same idea—that primaries should be decided on the basis of a fixed number of unit votes for each county rather than by direct popular vote.

This also is the principle of the electoral college by which the popular ballot for president and vice president of the United States is formally ratified.

The Georgia plan allots to each county a number of unit votes equal to twice the number of representatives it has in the legislature. At present this gives two units each to 121 small counties, four to 30 of the larger counties, and six to the eight largest—a total of 410 for the whole state.

Tennessee proposed a system giving each county one unit for every 100 popular votes cast for the Democratic gubernatorial nominee in the last general election, but the total would have been limited to one-eighth of 1 per cent of the county's population.

Texas Law Invalidated.

It was principally because of this limitation clause that the law was held unconstitutional. Similarly, the United States supreme court invalidated a Texas unit plan some years ago because it excluded negroes from primaries. Georgia's primary law has nothing in it excluding negroes.

Practical working of the Tennessee system never was observed because the adverse ruling came before any election had been held. The law was passed at a special session of the legislature last October.

The law's effect would have been to reduce sharply the heavy voting strength of Shelby county, which polled approximately 60,000 votes in the election when Browning went into office. Under the county unit plan Shelby would have been limited to 384 units, representing a popular ballot of 38,400.

Such limitation, the Tennessee supreme court held, "amounts to excluding some of the voters from their party's primary or to debasing the ballots of all the voters," in violation of the equal rights provisions of the constitution.

In Existence Long Time.

Historians fail to establish the exact date of origin of the Georgia county unit system, although there is general agreement that some form of it has existed since colonial days.

The plan began to take more definite form in the Reconstruction period after the War Between the States when the reborn Democratic party was struggling against chaotic political conditions.

Then, as in its earlier stages, the legislative representation on which the unit volume plan was based continued to favor the predominating agricultural interests, and this phase of the system has not been revised despite a shift of population to urban centers in recent years.

On that ground, opponents of the county unit system have predicated their contention that it gives small counties the balance of power in elections and makes it possible occasionally for a candidate to be defeated by the unit vote although he may have secured a majority in the popular vote.

First Reference.

One of the first recorded references to use of the unit vote was in the 1882 gubernatorial contest between Alexander H. Stephens and Major A. O. Bacon. Thereafter it was in operation up to 1906.

A subsequent political break between Governor Hoke Smith and Senator Tom Watson led indirectly to a move for return of the county unit plan, and it was restored as party practice in 1908 when "Little Joe" Brown defeated Smith for governor.

Another bitter campaign in 1914 and a prolonged deadlock in the state convention aroused sentiment which culminated in passage of the Neill primary act of 1917, establishing the method of elections and giving a formal place in the code to the county unit system.

The Neill law has governed Democratic primaries in Georgia since that time, although it is directional in effect rather than mandatory as it contains no penalties.

The system was developed by the Democratic party over a long period of years, former Governor John M. Slaton said yesterday. In the main, the system is only the agreement of party members to abide by this plan in the nomination of candidates who run for election in the general election.

32,211 DEER KILLED.

During the 1937 season for deer hunting, 32,211 bucks were killed in California. This was an increase of 9,191 over the year previous.

INSURGENTS AWAIT SIGNAL FOR DRIVE

Picked Troops To Force Advance Toward Mediterranean Against Reds.

HENDAYE, France.—(At the Spanish Frontier), Feb. 23.—(AP)—Picked Spanish Insurgent troops moved into positions on the Teruel-Valencia highway tonight to await a signal from Generalissimo Franco for a drive through government territory toward the Mediterranean sea.

Although strongly entrenched government forces stood between them and the coast, Franco's troops were said by military observers to be in a far better position to strike than before the government fighters took Teruel in December, only to lose the city again yesterday.

HITLER TO WITHDRAW TROOPS IN SPAIN

LONDON, Thursday, Feb. 24. (UP)—The Daily Express said today that Chancellor Adolf Hitler, of Germany, last night agreed to the British plan for the withdrawal of foreign troops from Spain. Italy has agreed previously.

The new Insurgent strength lay in the conquest of the Alfambra river valley, north of Teruel, where government mountain positions previously constituted a threat to left wing Insurgent operations.

Government leaders declared on the other hand their forces' positions, overlooking mountain passes nine miles southeast of Teruel, were "ideal" for defensive purposes and virtually were invincible. They took up the positions yesterday after evacuating the provincial capital, 160 miles east of Madrid.

The Insurgents said their forces advancing from Teruel, had progressed to El Castellar, 15 miles directly east and through Castralvo, three miles to the southeast. This would place the Insurgent front line some 60 miles from the Mediterranean coast between the key government cities of Valencia and Barcelona.

BRITISH FREIGHTER REPORTED SHELLED

LONDON, Feb. 23.—(AP)—The British freighter Shetland was reported shelled in Valencia roads this afternoon. The report to Lloyds' here said there were no casualties.

The captain informed the owners there was a direct hit in the forecastle and the 1,846-ton freighter's hull was holed. He was proceeding down the Spanish coast to Gibraltar.

INSURGENT CRUISER BOMBARD CATALAN TOWNS

BARCELONA, Feb. 23.—(AP)—The Insurgent cruisers Baleares and Canarias today shelled Palamos and San Feliu de Guixols on the Catalan coast north of Barcelona, while Insurgent hydroplanes bombed Sagunto, Oropesa and Puig, near Valencia.

A government communique said government planes tried to drop bombs on the cruisers, but failed to hit them.

ATLANTAN NAMED ADJUTANT GENERAL

Continued From First Page.

eral will assume office upon the retirement of Major General Edgar T. Conley, present adjutant general, on April 30.

Receiving congratulations he smilingly stopped salutations of "general" with, "Not yet; the appointment must be confirmed."

Colonel Adams has served as the fourth corps area's adjutant general since June of last year and previously had served with the corps area headquarters from August, 1926, to June, 1929.

Born in a family of army officers, his father was Major N. A. Adams, of the 11th Kansas cavalry in the War Between the States, Colonel Adams attended the United States Military Academy and was appointed second lieutenant of infantry in October, 1902. A successful army career has led him to service in various sections of the United States, the Philippine Islands, China and France.

Sent Soldiers Home.

While with American Expeditionary Forces during the World War, Colonel Adams was awarded the distinguished service medal for exceptional administrative and executive ability while adjutant at the army base at Brest, France. This base was responsible for the repatriation of more than a million American soldiers.

Colonel Adams resides at Fort McPherson and has a wife and two sons. One son, Lieutenant James Y. Adams, is stationed at Fort Benning, and his other son, Cadet Emory S. Adams Jr., is a member of the third class at the United States Military Academy.

23 DIE IN EGYPTIAN FIRE.

CAIRO, Egypt, Feb. 23.—(AP)—Twenty-three persons were known to have died and others were feared lost in a fire which swept four villages in lower Egypt yesterday.

WAKE UP YOUR LIVER BILE—

Without Calomel—And You'll Jump Out of Bed in the Morning Rarin' to Go

The liver should pour out two pounds of liquid bile into your bowels daily. If this bile is not flowing freely, your food doesn't digest. It just decays in the bowels. Gas bloats up your stomach. You get constipated. Your whole system is poisoned and you feel sour, sunk and the world looks punk.

A mere bowel movement doesn't get at the cause. It takes those good, old Carter's Little Liver Pills to get these two pounds of bile flowing freely and make you feel "up and up." Harmless, gentle, yet amazing in making bile flow freely. Ask for Carter's Little Liver Pills by name. 25c. Stubbornly refuse anything else.

Chinese Bombers Roar On Japan; Warnings Sounded in 3 Provinces

Continued From First Page.

"powerful attack" upon Japan proper.

(The navy spokesman said that all of Japan's "air defense preparations are adequate.")

CHINESE AIRPLANES ATTACK FORMOSA

TOKYO, Feb. 23.—(AP)—The Japanese empire suffered the first air raid of its history today as Chinese warplanes bombed the island of Formosa and inflicted numerous casualties.

The Formosa government reported eight persons were killed and 29 injured in attacks on Taihoku, capital near the northern tip of the island, and Shinchiku City, on the western coast. It said three children were among the dead at Taihoku.

Formosa lies approximately 120 miles east of the southeastern coast of China. It was ceded to Japan by China in 1895 as a result of the Chinese-Japanese war of 1894-95 and a vast part of its 5,500,000 inhabitants is racially Chinese.

Claim Heavy Damages.

(Dispatches from Hankow variously said 70 or 36 Russian-made planes flown by pilots of undisclosed nationality conducted the attacks from a base somewhere on China's southeast coast.

(Chinese reports said 40 Japanese airplanes, two hangars and a gasoline storage plant were destroyed at the Taihoku air base and heavy damage inflicted on strategic points on the western shore of Formosa.

(They said the raiders returned unscathed and their attack probably was a "forerunner of similar raids to come."

(Previous reports have stated a "foreign legion of the air," containing American, Russian, British and French volunteers was flying for the Chinese.)

Carrying the Chinese-Japanese conflict to Japanese soil for the first time, the raiders struck at the air base on the outskirts of Taihoku at 11 a. m., dropping 10 bombs.

Too High for Guns.

An army communique reported there were an "obscure number" of planes which flew so high that anto-aircraft batteries were unable to reach them.

"Consequently," it said, "the bombs landed far from the local airdrome, hitting private houses and causing several casualties among women and children. There was no serious damage."

The communique added that an hour later the raiders attacked Shinchiku City.

Authorities on the island issued an air raid warning for the entire colony.

The news caused great excitement in Tokyo, where the population had been told the imperial air force had complete control of the skies.

GENERAL MATSUI RELIEVED OF COMMAND

SHANGHAI, Feb. 23.—(AP)—Japan's widely extended expeditionary forces, stalled on nearly all fronts by the hard-fighting Chinese, were prodded forward today after a drastic shake-up of high commanding officers.

In the air as well as on the ground the Japanese encountered desperate resistance which threatened to prolong their costly invasion of China indefinitely.

In an effort to start the Japanese war machine rolling again, General Shunroku Hata took command of forces in the Shanghai-Nanking area, replacing General Iwane Matsui. General Hata had been inspector of military education in Japan.

Prince Asaka Recalled.

The other two officers recalled to Tokyo were Lieutenant General Prince Yashhuhiko Asaka, commander of the Japanese force that captured Nanking, and Lieutenant General Heisuke Yanagawa, commander of the Hangchow bay landing force operating south of Shanghai. (Prince Asaka is head of a collateral branch of the Japanese imperial family.)

The Japanese described the changes as a "revised organization of the army designed to meet the new situation under command of General Hata." They said the "second phase of hostilities" to carry out Japan's objectives in China had begun.

It was admitted by an army spokesman here that the "new situation" referred to an expected prolongation of the war.

(In Tokyo, the war department declined to elaborate on reasons for the changes, but it was known that the army for some time has been highly dissatisfied with the slow progress made, especially in the campaign to seize the Lunghai railway.)

Japanese reported their troops had forced the Chinese to withdraw from northern Honan province and had advanced to the north bank of the Yellow river in that sector but, so far, they were unable to cross the wide stream.

Japanese Lose Ground.

Chinese troops defending the south bank of this barrier river have repulsed Japanese efforts to cross east or west of the Peiping-Hankow railway line. The Japanese reported occupying Menghsien, on the north bank, and "opening the way" for a crossing, but they still have to accomplish it.

On the southern front of the Lunghai "corridor" war zone, the Chinese reported driving the Japanese back south of the Hwai river. Chinese troops advancing from the west were reported to have pushed within eight miles of Pengpu, important city on the Tientsin-Pukow railway, near the Hwai river.

The Japanese apparently have lost practically all the ground they gained several weeks ago when they advanced along the railway a considerable distance north of Pengpu.

JAPANESE CLAIM HONAN OCCUPIED

PEIPING, China, Feb. 24 (Thursday)—(UP)—A Japanese spokesman asserted today that "Japanese troops have occupied all of Honan province north of the Yellow river."

MOTHER BAFFLED BY IDENTICAL TWINS

Continued From First Page.

Mr. Roberson, is also the mother of twins.

Beatrice and Bernice look alike, but not so much as their brothers. They are small, with black hair and large brown eyes. They always dress alike, except that Beatrice wears a half size larger dress than her sister, Bernice.

Same Illness.

But Marshall and Merlin are the identical twins. They are the same height, the same weight, the same coloring (both are blondes), they have the same type teeth, their bone construction is the same and they have had the same illnesses and at the same time.

They both have scars on their thumbs and their fingerprints are in the same classification, although slightly different. When the gang at the W. F. Slaton school start a fight in typical school boy fashion, Marshall looks out for Merlin and vice versa.

Mr. and Mrs. Roberson, who reside at 522 Grant street, have three children in addition to the two sets of twins. They are J. F., J. R., Mrs. Troy Harris and Marlon Roberson.

Federal Savings

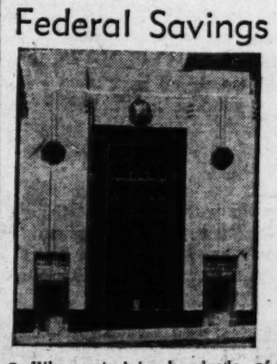

● Why not join hundreds of others—open an insured account with us today?

FIRST FEDERAL SAVINGS AND LOAN ASSOCIATION OF ATLANTA

FORTY-SIX PRYOR STREET, N. E.

WARREN'S

STORES OF QUALITY

THURSDAY ONLY

FRESH YARD EGGS Grade A Large Size DOZ. 20c

EXTRA FANCY FRYERS BARRED ROCK RHODE ISLAND REDS—MILK FED 8 and 10 weeks old. 1½ to 3 lbs. avg. This is below wholesale price. LB. 25c

MELBA Cafeteria

COR. FORSYTH & LUCKIE

Extra Specials

GRILLED WESTERN STEAK PLATE

(Next Week—Western Prime Rib Roast Plate ..... 25c)

25c

Fresh Strawberry Shortcake 5c

Steamed Buttered Spinach 5c

2nd CUP OF COFFEE and MELBA TEA BISCUIT--Gratis

ABC RAILROAD

THE ATLANTA, BIRMINGHAM AND COAST RAILROAD

Has Good Central and Suburban Property

Let Us Assist You in Filling Your Requirements

DEVELOPMENT DEPARTMENT

WAlnut 1620 ATLANTA, GA.

ATLANTA, BIRMINGHAM AND COAST RAILROAD

"SOCK" THAT COLD before It Sacks You!

Don't take a cold lightly. Don't be namby-pamby in your treatment.

A cold is an extremely serious thing and may end in something grave.

Treat a cold promptly. Treat it for what it is—an internal infection.

Grove's Laxative Bromo Quinine (LBQ tablets) are what you want for a cold!

First of all, they are a distinct cold medicine, made for colds and nothing else. "Cure-alls" may be treacherous.

Secondly, Bromo Quinine tablets are internal medication. They do an inside job, which is what you want.

Fourfold in Effect!

Bromo Quinine tablets do four important things in the treatment of a cold.

First, they open the bowels.

Second, they check the infection in the system.

Third, they relieve the headache and fever.

Fourth, they tone the system and help fortify against further attack.

Don't Dilly-Dally!

Don't procrastinate with a cold. As soon as you feel the first signs, go right to your druggist for a box of Bromo Quinine tablets.

Taken promptly, these tablets will break up a cold in 24 hours, and that's the action you want.

Bromo Quinine tablets are nothing new or untried. They have been on the market for over 40 years and are the world's largest-selling cold tablets. That's proof of their dependability.

"Safety First"!

Bromo Quinine tablets come in 35c and 60c sizes. The 60c size is the better "buy." It gives you almost 20 per cent more for your money.

When a cold threatens, go right for Bromo Quinine tablets. Ask for—and insist upon getting—Grove's Laxative Bromo Quinine (LBQ tablets). Substitutes are never the real thing!

"I GROW... AND KNOW... TOBACCO!"

MY FOUR BROTHERS AND I HAVE BEEN PLANTING TOBACCO FOR 20 YEARS. CAMEL PAID TOP PRICES FOR EVERY POUND OF MY LAST CROP THAT WAS TOP GRADE. I DIDN'T GET ANY SUCH PRICE FOR THE REST OF IT. I'VE SMOKED CAMELS FOR 17 OR 18 YEARS—I KNOW THE QUALITY THAT GOES INTO 'EM. I SEE MORE PLANTERS SMOKIN' CAMELS THAN ANY OTHER BRAND

MR. JOHN WALLACE, JR. successful planter for 20 years

MEN who grow tobacco know who buys the choicest leaf. Year in and year out, they have seen Camel bid and pay more for choice lot after choice lot. So, they *know* what they're doing when they choose Camels. If you are not a Camel smoker, try them. Camels are a matchless blend of finer, MORE EXPENSIVE TOBACCOS—Turkish and Domestic.

"WE SMOKE CAMELS BECAUSE WE KNOW TOBACCO"

TOBACCO PLANTERS SAY

COAL COMMISSION REVOKES MINIMUMS

Continued From First Page.

Cleveland, that the price schedule was unconstitutional.

70 Per Cent Boost.

The commission's order fixed the price of coal at the mine, and thus raised the price to the city for its waterworks department, for instance, from $1 per ton to $1.70 a ton.

W. Zode Smith, head of the water department here, asserted the higher price would have cost the city about $21,000 in his department alone. Murphy estimated the difference in prices for coal for other departments would have run the total well above $25,000 a year.

The minimum coal price affected all consumers who bought from mines, Murphy said. Particularly affected were cities, railroads and large industries.

The court of appeals of the District of Columbia has suspended the prices for everyone who had asked it and it was for this reason that the revocation order was issued yesterday following conferences with representatives of labor and industry.

Tetlow said the commission felt relief should be given to all to protect other consumers.

The commissioners met informally with coal mine operators and with representatives of the United Mine Workers of America before arriving at their decision.

The original price schedule was fixed by the commission to "stabilize" the industry and end cutthroat competition. It lowered household grade coal prices, while increasing them on industrial and locomotive grade fuel.

HARTMANN LUGGAGE
Complete line of Commercial Brief Cases, Zipper Ringbinders and Catalogue Cases.
All leather goods initialed in gold free
THE Luggage Shop
80 N. FORSYTH ST.
Next to RIALTO THEATRE

J. P. KENNEDY SAILS FOR POST IN LONDON

NEW YORK, Feb. 23.—(UP)—Joseph P. Kennedy, newly appointed ambassador to London, left today aboard the liner Manhattan after a final conference with President Roosevelt at Hyde Park.

Kennedy refused to discuss the foreign situation as he went aboard.

Water Glasses, Cow Bells Used To Interpret Sacred Music

Constitution Staff Photo—Roton.

Hymns played on piccolo cow bells and musical glasses. Mr. and Mrs. Wilbur Fish brought new idea in sacred music last night to Druid Hills Baptist church when they presented "The Life of Christ in Music" through the bells, glasses, vibraharp, piano accordion and musical saw.

Couple Present Odd Program at Druid Hills Baptist Church.

A new idea in sacred music sounded forth last night in Druid Hills Baptist church.

Instead of hymns being played on the traditional organ, songs in praise of the Lord were played upon a set of 34 musical glasses; a vibraharp, a set of 32 piccolo cow bells, a musical saw and a piano accordion.

The players were Wilbur Fish, 27-year-old graduate of a Bible training school at Binghamton, N. Y., and his wife, Katherine, formerly a school teacher at Columbus, Ohio.

Travel 150,000 Miles.

The couple, who have traveled more than 150,000 miles all over the country in the past seven years with their musical instruments for sacred music, presented a program called "The Life of Christ in Music."

The program began with the hymn, "List to the Voice of the Savior," Fish playing the accordion and his wife playing the bells.

After Fish read from Isaiah, Chapter 53, verses four to six, the couple played "Ivory Palaces," on the musical glasses, and then Fish played "O Little Town of Bethlehem" on the vibraharp.

The presentation went forward with other readings from the Scriptures, interspersed with such well-known hymns as "The Old Rugged Cross," "What a Friend We Have in Jesus," "At the Cross," "Christ Arose," "The Holy City" and "I Gave My Life for Thee."

Glasses Scaled by Water.

Fish explained that 14 of the musical glasses are tuned to the scale with plain spigot water. The other glasses are naturally in tune. They were chosen from 6,000 glasses. The instrument produces a tone similar to an organ as the player rubs fingers around the rims of the glasses.

The vibraharp is similar to a xylophone, except that the bars are of metal, instead of wood. An electric motor attachment enables the player to pedal a tremolo effect. The tonal quality resembles that of a harp.

Sound produced by the piccolo bells is a cross between a cow bell and a Swiss bell.

Fish was graduated from the training school in 1932. He first began his "musical service" with the bells and a xylophone. The couple have been married about three years.

WEATHER ASSISTS IN STILL SEIZURE

75 Gallons of Whisky Taken, Negro Arrested.

MARIETTA, Feb. 23.—The keen smelling powers of "the law," accentuated by unseasonably warm weather, today resulted in seizure of what officers here termed one of the largest steam distilleries ever found in Cobb county.

Though they had been quietly "watching" the still several weeks, it was not until today, officers said, that their noses disclosed it was in operation. Swooping down on the outfit, located on a dairy farm on Johnson's Ferry road, about eight miles northeast of here, they arrested a negro listed as Charlie Dickson, who was placed in the Cobb county jail here, charged with assisting in operating a still. Another warrant named a white man, but a second arrest had not been made tonight.

Constables A. A. McPherson and C. A. Powers, and County Policemen S. C. Hicks and E. C. Ward reported they found and destroyed 4,500 gallons of mash in 50 90-gallon barrels, and confiscated approximately 75 gallons of whisky in cans.

TVA PROJECT PLANNED IN BRASSTOWN VALLEY

YOUNG HARRIS, Feb. 23.—Brasstown valley, consisting of several hundred acres of fertile bottom land and many more hundreds of acres of badly-eroded and poorly terraced hillside land, has been designated as a Tennessee Valley Authority "watershed demonstration" project, it has been announced here.

In co-operating with TVA authorities in the "watershed" project, Brasstown valley will follow in the footsteps of near-by Bell Creek community, in Towns county, which has become nationally known for its rapid strides under the TVA program. The plan for Brasstown valley will call for less planting in row crops, more planting of grain crops, and better pastures.

Young Harris College authorities have pledged full co-operation to TVA officials in furthering the program, which will provide for a survey of the lands, the livestock, the condition of the homes and rotation of crops.

U. S. COTTON PAYMENTS AT 3-CENT RATE URGED

WASHINGTON, Feb. 23.—(AP)—Cotton price adjustment payments made by the federal government under the new farm bill would be at the rate of three cents a pound on the 1937 crop, under a bill introduced today by Representative Collins, Democrat, Mississippi.

The bill was predicated on the theory that present payments were being made at the rate of only a cent and a half a pound.

PAUL MUNI ASSURED GUARD.

TEL-AVIV, Palestine, Feb. 23.—(UP) — Paul Muni, Hollywood screen star, was promised a police guard today when he visits the old city and suburbs where Jews and Arabs have clashed in the past.

WINGO'S Cafe
FAMOUS FOR GOOD FOOD

971-973 Peachtree St.
Personally Operated by MRS. S. E. WINGO and JOE C. WINGO

Free Souvenirs
Flowers for the Ladies!
Cigars for the Men!

Wingo's cordially invite you to attend the Grand Opening of our new cafe — Souvenirs for everybody today!

Grand Opening Today

The Following Firms Contributed To the Success of Our Opening...

Ice Furnished by FRIGID ICE CO., INC. 67 Ellis St., N. E. WA. 3338
Fine Coffee Supplied by MOCHA COFFEE CO. 497 Plum St., N. W. JA. 0344
Compliments of TENNESSEE EGG CO. 189 Spring St., S. W. WA. 6775
Best Wishes From MERLIN GROCERY CO. Wholesale Grocers
Congratulations From BLUE PLATE FOODS, Inc. Fort McPherson RA. 4841
Restaurant Supplies G. C. WILSON 82 Courtland St., S. E. JA. 1715
Congratulations From KING DOBBS & CO. 320 Hunter St., S. E. WA. 9184
Congratulations From JOHNSON FISH CO. Fish—Sea Foods
FRED A. YORK With Rose Exterminating Co., Has satisfactorily rendered exterminating service in our restaurants for many years and will continue to do so. Peachtree Arcade WA. 8343
Lumber and Millwork From Carolina Portland Cement Co. 194 Moore St., S. E. WA. 8212
Paints and Wallpaper Furnished by F. J. COOLEDGE & SONS Next Door to Wingo 8 Other Stores in Atlanta, Decatur and East Point.
Painting and Paperhanging by C. J. STANLEY 114 N. Main St., East Point CA. 2255
Electrical Contractors LITTLE & ROSE 114 Ellis St., N. E. WA. 0330-1
Cash Register and Equipment From ROGERS & NASH Service—Supplies—Sales 90 Pryor St., S. W. MA. 1742
Completely Equipped by WRIGHT CO., INC. R. L. Manley, Representative 101 Cone St., N. W. WA. 8414
Flooring Furnished by DIXON FLOORING CO. 74 Alabama St., S. W. JA. 3517
Awning Furnished by Georgia Tent & Awning Co. 1591 Lakewood Ave., S. E. MA. 2084
Congratulations From SHALLCROSS CO. F. G. Burnal, Manager WA. 1828

It is with pride we present this beautiful new restaurant to the Atlanta public. . . . Your patronage has made it possible for us to give you a new, fine place to eat . . . a modern, up-to-the-minute pleasant cafe serving clean, wholesome, inviting foods at moderate prices.

Wingo's have become famous for Quality Foods, cooked right and served as you wish. We pledge you complete satisfaction to even the smallest detail and we know if you once try Wingo's you will become a regular patron.

Come today, attend our opening, see the spotless, clean surroundings, enjoy the good service, excellent food and accept our souvenirs of opening day! You'll be glad you came!

famous for —
STEAKS — CHOPS
CHICKEN — SEA FOODS
DINNERS of ALL KINDS
Guaranteed Satisfaction

971-973 Peachtree WINGO'S CAFE 971-973 Peachtree

Headache? GET QUICK RELIEF!

You get quick relief from tantalizing headaches when you use "BC" because the "BC" formula contains several quick-acting, prescription-type ingredients many physicians commonly prescribe.
"BC" is also most effective for relieving neuralgia pains, discomfort due to simple head colds, muscular aches and simple nervousness. 10¢ and 25¢ sizes.

FINAL SALE
EVERY FALL AND WINTER HART SCHAFFNER & MARX
SUIT and TOPCOAT
236 SUITS and TOPCOATS FORMERLY $35 and $40 Now Marked Down to $26
Final Reductions!

168 SUITS and TOPCOATS
$30 Values Now $15
$32.50 Values Now . . . $16.25
$35 Values Now . . . $17.50
$40 Values Now $20
1/2 PRICE
Due to the tremendous reductions on this group, there'll be a small charge for major alterations.
No approvals, no C. O. D.'s and no mail orders.

497 SUITS and TOPCOATS Formerly $40, $45, $50 and $55 Now Marked Down to $33
Final Reductions!

BOOKS CLOSED!
Charges made now will not be due until April.
ZACHRY
87 PEACHTREE

Governor Chandler Enters Race for Barkley's Seat

Candidate Declares He Will Not Make New Deal Issue of Campaign.

NEWPORT, Ky., Feb. 23.—(AP) Governor Albert B. (Happy) Chandler, of Kentucky, formally announced tonight his candidacy for the Democratic nomination for United States senator. His main opponent in the August, 1938, primary election will be the incumbent, Alben W. Barkley, of Paducah, senate majority leader.

The occasion for the Governor's announcement was the annual banquet of the Campbell County Chamber of Commerce.

The Governor indicated he would seek to confine the campaign to himself and Senator Barkley and state issues, and would not make President Roosevelt and the New Deal an issue.

Chandler implied, however, that he would not hesitate to attack the President if the latter undertook to interfere in the Kentucky campaign in Barkley's behalf.

The Governor sharply criticized Barkley, referring to him as "a stranger to the state" and a man who "has given Kentucky the absent treatment."

Recalling his gubernatorial campaign promises three years ago, he said:

"We have set up the machinery to pay off the state debt, and have left the state in good order.

"We've got to undertake to pay the national debt and reorganize the national government," he added.

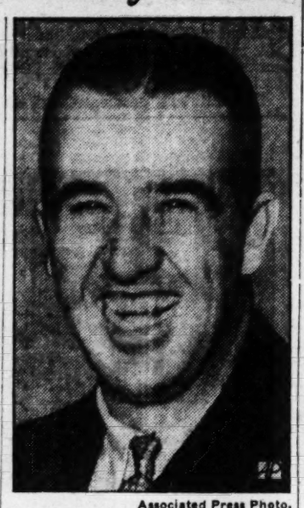

Associated Press Photo.
GOVERNOR CHANDLER.

EMORY TEACHER'S BOOK WILL AID CATALOGUER

A book of systematic listings for use in a dictionary catalog by Miss Clyde Pettus, associate professor of library science at Emory University, appeared this week on the publishing list of the Wilson Company, of New York.

Miss Pettus' book is said to reduce the work of the library cataloguer by half. The book required seven years' work to produce. An introduction is by Margaret Mann, of the University of Michigan.

Watch these danger zones

DEFINITE warning signals always precede baldness. When your scalp itches or is laden with dandruff, and when your hair falls abnormally in the "danger zones" (forehead and crown) you are being warned that baldness is approaching. You must act at once if you wish to avoid baldness.

Do what a quarter million other men have done—consult Thomas. Thomas treatment is proved by almost two decades of success—is reliable, dignified, and inexpensive. It ends dandruff, stops abnormal hair loss, and promotes hair growth on the thin and bald spots. Call today for a complete scalp examination. No charge is made for the examination nor for consultation and if you do not come within the scope of Thomas treatment you will be promptly told.

THE THOMAS'
World's Leading Hair and Scalp Specialists—Forty-Five Offices
Citizens & Southern National Bank Bldg.
(35 Broad Street, N. W.)
(Separate Departments for Men and Women)
Hours: 10 a. m. to 8:30 p. m., Saturdays to 7 p. m.

SEMI-ANNUAL STATEMENT for the six months ending December 31, 1937, of the condition of the

GUARANTEE MUTUAL LIFE COMPANY
of Omaha, Nebraska.

Organized under the laws of the State of Nebraska, made to the Governor of the State of Georgia in pursuance to the laws of said State.
Principal Office—1805 Douglas St., Omaha, Nebraska.

ASSETS.

Realty market value	$ 1,352,413.24
Mortgage first liens	2,034,714.14
Stocks and bonds mkt. val.	11,445,912.98
Cash in office and bank	746,321.41
Cash in depository banks	30,985.36
All other assets	4,646,541.11
Total assets	$20,256,888.24

LIABILITIES.

Claims in adjustment	$ 103,551.16
Claims resisted	38,500.00
Total policy claims	142,051.16
Policy divids. declared, not due, plus due and unpaid	210,270.90
Taxes accrued and unpaid	123,074.00
Other items	2,408,286.63
Val. outstanding policies	16,103,731.00
Less Company's re-ins. risk	73,139.00
Net premium reserve	16,030,592.00
Surplus over liabs.	1,342,613.55
Total liabilities	$20,256,888.24

INCOME DURING LAST 6 MONTHS 1937.

Cash premiums received	$ 1,872,120.71
Interest received	392,087.36
From other sources	138,398.02
Total income	$ 2,402,606.09

DISBURSEMENTS SAME PERIOD

Claims paid	$615,671.63
Endowments paid	19,985.28
Total amount actually paid	$ 635,656.91
Annuitants	5,804.40
Surrendered policies	169,495.17
Policy dividends paid	124,689.79
Salaries, commis., etc.	628,125.16
Taxes paid	40,873.94
Other expenses	119,369.83
Total disbursements	$ 1,724,015.20

Certified copy of Act of Incorporation is in office of Insurance Commissioner.

STATE OF NEBRASKA—COUNTY OF DOUGLAS.

A. D. Hunter, duly sworn, says he is Sect. of Guarantee Mutual Life Co., and that the foregoing statement is correct and true. A. D. HUNTER.
Sworn to and subscribed before me this February 10, 1938.
(Seal) A. W. PETERSON, N. P.

ATLANTA CONSTITUTION
PRESENTATION COUPON
For
WEBSTER'S Universal Unabridged DICTIONARY

This is one of a series of 24 coupons to be used in obtaining your dictionary. Clip and save these coupons until you have the 24 differently numbered coupons. Then present them to this newspaper with

99c
COUPON No. 213 & 214
• 2 VOLUME DICTIONARY •

MAIL ORDER COUPON
IF YOU ORDER BY MAIL ENCLOSE $1.15

To Dictionary Presentation Dept.,
ATLANTA CONSTITUTION.
Herewith find 24 differently numbered coupons and $1.18 for which please mail me postpaid at the address below one volume of Webster's Universal Unabridged Dictionary. If the de luxe edition is desired send 24 coupons and $1.97 plus 18c postage or a total of $2.13. I understand that the additional 18c is to cover cost of mailing and handling up to 150 miles. (For greater distance consult your post office for postage rate on 8 pounds weight.)

Signed _____
Address _____
City _____ State _____
Use Pencil—Ink Blurs
Please state if volume No. 1 or 2 desired.

NEWSMEN BARRED FROM FLEET TEST

Wartime Secrecy Clamped on 'Highly Confidential' Pacific Maneuvers.

WASHINGTON, Feb. 23.—(AP)—The navy's forthcoming war games in the Pacific will involve a "highly confidential" problem and will be carried out under wartime secrecy, officials disclosed today.

They said that because of the confidential nature of this problem, Secretary Swanson had decided to bar newspapermen from the 150 fighting craft which will maneuver over a 12,000,000-square mile area from Alaska to Samoa and the Panama Canal for six weeks during March and April.

It was disclosed the maneuvers would be an attempt to solve "fleet problem No. 19," but no hint of its nature was given.

The secretary's decision to maintain absolute secrecy, officials said, was reached after conferences with Admiral William D. Leahy, chief of operations, and Admiral Claude C. Bloch, commander-in-chief of the fleet. Only interviews with Admiral Bloch before and after the maneuvers will be permitted this year.

Only Interviews.

Another manifestation of the navy's increasing policy of secrecy came from Rear Admiral William G. DuBose, chief of naval construction, in testimony today before the house naval committee.

He refused to give an unqualified answer concerning the speed of battleships in response to questions from Representative Brewster, Republican, Maine. However, he said all navies were "stepping up" the speed of their battleships and that those of the United States had a cruising speed of about 21 knots.

DuBose told the committee a separate fleet to defend the Atlantic coast would cost approximately $3,200,000,000 and take about 10 years to build. He supplied this information in response to a question propounded last week by Brewster.

Proposes 166 Warships.

DuBose said an Atlantic fleet should have 166 combatant ships and 53 auxiliary vessels, the fighting craft including 12 battleships, six aircraft carriers, 17 heavy cruisers, 18 light cruisers, 77 destroyers and 36 submarines.

The proposed $1,050,000,000 expansion program would bring the United States naval strength to 18 battleships, eight aircraft carriers, 26 light cruisers, 147 destroyers and 56 submarines.

Chairman Vinson, Democrat, Georgia, commented that this expansion would provide a fleet strong enough to protect both coasts from attack by any single power if the 5-5-3 ratio established by the 1930 London naval treaties was maintained.

He added that neither the administration nor the Navy Department was giving any consideration to construction of such a fleet as DuBose described.

WIFE OF GOMEZ CHARGES THREAT

Told Her He'd Commit 'Perfect Crime,' She Says.

NEW YORK, Feb. 23.—(AP)—June O'Dea Gomez, who is suing for a separation from Vernon (Lefty) Gomez, of the New York Yankees, accuses him of having told her it would be easy to make her the victim of a "perfect crime" by strangling her.

This accusation against the brilliant pitcher was included in Mrs. Gomez' complaint, which was taken to court today.

She seeks $200 a week temporary alimony and $3,500 counsel fees.

State Supreme Court Justice Levy gave counsel to Gomez until Friday to file answering papers.

Pershing's Son Takes Time for Cup of Coffee Here

A hot cup of coffee in a hurry. Warren Pershing, New York investment broker and only son of General John J. Pershing, paused at Candler airport briefly yesterday en route from Palm Beach to the bedside of his father, who is seriously ill at Tucson, Ariz. The camera caught the general's son as he took time out for a cup of coffee at the airport. The general was reported out of danger.

Associated Press Photo.

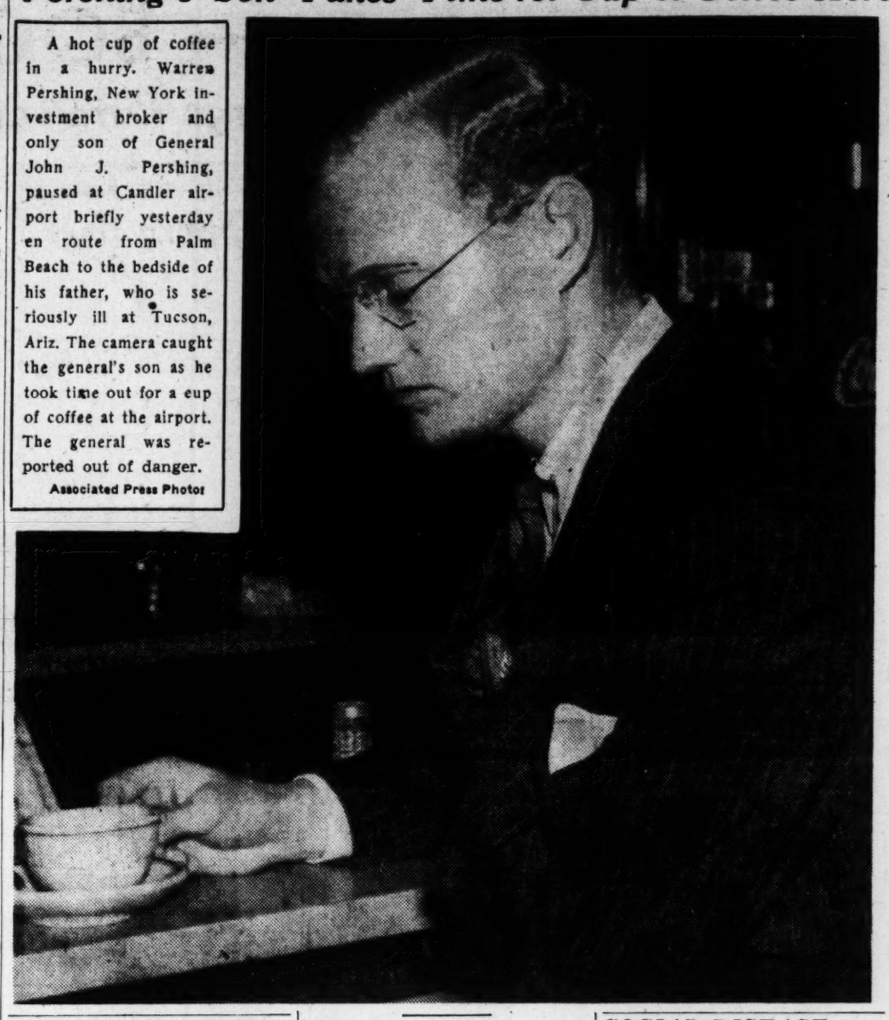

HIGHER EDUCATION HELD DEHUMANIZED

Ohio Professor Says System Unequal to Responsibilities.

ATLANTIC CITY, N. J., Feb. 23.—(AP)—Higher education in America is a "dehumanized jumble quite unequal to its social responsibilities," the American Council of Guidance and Personnel Associations was told today by Dr. William H. Cowley, professor of education at Ohio State University.

Three things have "depersonalized" education, said Dr. Cowley, and he listed them thus:

1. Fixed courses of study which force students to learn about things in which they have no interest.

2. "Mass education," which sets up a barrier between the student and the professors.

3. "German intellectualism," which he said insists that the only function of a college is to train the student's mind.

Dean Fred C. Smith, of the University of Tennessee, warned that the family as a recognized social unit was "being broken down by the paternalism of well-meaning organizations, agencies and clubs," and unless the schools proved their ability to meet current challenges "retrenchment is inevitable."

Doctors Report Danger Past For Pershing

TUCSON, Ariz., Feb. 23.—(AP)—General John J. Pershing's physicians disclosed late today the aging World War commander "has suffered acute damage to his heart muscles which will require prolonged rest in bed."

He is in no immediate danger, said Dr. Roland Davison, unless there is "a sudden change."

Dr. Davison said discovery of the damage to the heart muscles was the result of "additional observation of Colonel S. U. Marrietta and myself."

"We still feel that the outcome of his illness will be favorable," said an official bulletin.

Elaborating on the bulletin, Dr. Davison said: "The danger seems over now, but it is hard to say at present what the outcome will be. But unless there is some sudden change, he should make normal progress to recovery." Colonel Marrietta nodded assent.

"The rheumatism is minor," Dr. Davison continued. "The heart is the important matter. The present illness is due partly to his age and partly because he is a man who has always overdone himself because the people of the United States made great demands on him."

No one was admitted to his room except doctors, nurses and his only sister, Miss May Pershing.

SOCIAL DISEASE CAMPAIGN MAPPED

Health Body's Fund Plan Approved by Committee.

WASHINGTON, Feb. 23.—(AP)—The Public Health Service outlined today a tentative program for the venereal disease control campaign it will inaugurate if congress provides funds.

A measure, sponsored by Senator LaFollette, Progressive, Wisconsin, which would appropriate $3,000,000, $6,000,000 and $12,000,000 respectively, for the coming three fiscal years and $25,000,000 annually for each of the next 10 years for control of venereal diseases received the approval today of the senate commerce committee.

The tentative control program is based on enlisting the co-operation of private physicians throughout the country, possibly under direct financial grants to states, individual counties and cities.

Oklahoma Pays Old-Age Benefits To Dead Men, U. S. Probe Reveals

WASHINGTON, Feb. 23.—(AP)—The Social Security Board heard from its investigators today that benefit checks had gone out to dead men because of loose administration of Oklahoma's old-age pension plan.

The board, considering cutting off federal funds for Oklahoma, is holding a public hearing on reports of maladministration of the state plan.

Board investigators also charged:

That pensions totaling $685,121 has been paid out without proper proof of the pensioners' eligibility.

That the state administration had bowed to the will of county authorties in some personnel matters.

That the state board had issued such confusing policy orders that local administrators couldn't keep them straight.

In answer, Henry J. Denton, director of public welfare in Oklahoma, said the administration was trying to correct past mistakes as fast as it could.

So far, the federal government has given Oklahoma more than $8,000,000 for old-age pensions, nearly $1,000,000 for aid for dependent children, and $171,000 for aid for the blind.

OPPOSITION ARISES TO TVA DAM FUND

Senator Attacks Actions of Appropriations Committee.

WASHINGTON, Feb. 23.—(AP)—Opposition developed today to a $2,763,000 item for a TVA dam near Gilbertsville, Ky., when the senate began consideration of the $1,414,069,465 independent offices bill.

Attacking the action of the senate appropriations committee in increasing the appropriation for the Tennessee Valley Authority while it cut items for several other agencies, Senator Vandenberg, Republican, Michigan, said he would urge that the figure approved by the house be adopted by the senate.

The appropriations group added the $2,763,000 item to the TVA section of the bill to provide for the beginning of construction work on the Gilbertsville dam.

JUDGE BAGLEY NAMED ORDINARY OF FORSYTH

CUMMING, Feb. 23.—Voters of Forsyth county today elected Judge R. L. Bagley, former county ordinary, to fill the vacancy created by the recent death of Judge P. F. Davis as ordinary.

Judge Bagley defeated five contenders for the post in a special election by a margin of 112 votes.

The Poorest Family in America Can Afford This Relief

The Bayer Company—makers of Genuine Bayer Aspirin—joined forces with eminent scientific men to produce this famous formula for relief of headache and other muscular pain.

The object of the scientifically trained men who supervise and control the quality of genuine BAYER ASPIRIN is to make it the FINEST product of its kind that men know. And the object of the Bayer Company, which manufactures Bayer Aspirin—is to provide this superlatively fine product at as low a price as is compatible with sound business operation.

The result is that genuine BAYER ASPIRIN—the Standard of the World—is within the reach of even the most modest purse. Only 15¢ for a dozen tablets; or two full dozen for 25¢ . . . virtually one cent a tablet.

For that reason, everyone can afford the benefits, the quick action and the scientifically *approved* excellence of real Bayer Aspirin. There is no reason for accepting an unknown preparation in its place.

Carry this in mind . . . you who suffer with headaches, neuritis and neuralgia pains . . . and seek the prompt relief for which real BAYER ASPIRIN is known throughout the world. You can get the genuine BAYER article at any drug store in the United States now for practically only one cent a tablet.

So — when you buy, ask for it by its full name . . . BAYER Aspirin . . . and not by the name "aspirin" alone.

15c

THOMAS H. PITTS LAST RITES TODAY

Rev. M. A. Cooper Will Conduct Services at West End Baptist.

Funeral services for Thomas H. Pitts, retired businessman who died Tuesday night in a private hospital after three weeks' illness, will be held at 2:30 o'clock this afternoon in the West End Baptist church, with the Rev. M. A. Cooper officiating.

Burial will be in West View cemetery.

Mr. Pitts owned and operated for more than 30 years a cigar store and soda fountain at Five Points known as "Pitts' Corner." He retired in 1926 to devote himself to managing his extensive real estate holdings.

Active in charitable and religious affairs he was treasurer and member of the board of trustees of the Georgia Baptist Orphans' Home, and member of the board of deacons of the West End Baptist church. He was a member of the Capital City Club, the Ocean Pond Fishing Club, near Valdosta, Ga., the Georgia Masonic Lodge No. 96, the Shriners and the Royal Arch chapter of the Coeur de Lion Commandery.

Pallbearers will be James L. Dickey, E. J. White, I. M. Sheffield Sr., A. J. Ryan, Gaynor Turner and P. L. Bardin. Members of the honorary escort are Robert Ryan, W. R. Bean, Dr. J. P. Kennedy, T. H. McCrea, Howard Beckett, F. M. Berry, Dr. Charles Haggard, Tom J. Lyon, Henry Arnold, Foster Hume, Charlie Elyea, Al Matthews, Jesse Manry, Dr. Charles R. Adams, Carleton Smith, L. Henry Porter, the members of the board of trustees of the Georgia Baptist Orphans' Home, the board of deacons of the West End Baptist church and former employes of Thomas H. Pitts, Inc.

DAVIES BACK IN MOSCOW.

MOSCOW, Feb. 23.—(UP)—United States Ambassador Joseph E. Davies, his wife and daughter arrived today. Davies said he expects to stay until late spring, winding up his affairs. He has been transferred to Belgium.

Slayer of Hound Picks Jail Cell To Paying Fine

RIPLEY, Tenn., Feb. 23.—(AP)—Jesse Frost, as stubborn a young farmer as ever worked a team of mules, the prosecution insisted, is doing time in the county jail because he squinted down the barrel of his trusty rifle some three years ago and felled a neighbor's hound.

Frost's arrival at the jail last week to begin his stretch in stir, as the eastern gangsters used to say, should have settled the controversy over the hound and Jesse's deadly aim, because, after all, Jesse didn't have to go to jail.

To 30-year-old Jesse, a farmer living over at the Double Bridges community, about 18 miles from here, it is a matter of principle.

A circuit court jury last week fixed the value of Neighbor Landry Boyers' hound at $30, and Judge Baptist fined Frost $5. These penalties, added to various court costs, left Frost owing $75.

The charge was "killing the domestic animal of another."

"Rather than pay the $75," said Sheriff Hamil, "Frost decided to serve 30 days in jail."

"The dog was breaking up my tomato vines when I shot him," Frost said from his cell. "He'd bitten me twice."

Your Eyes . .

Deserve Attention
Consult
DR. JOHN KAHN
At J. M. HIGH CO.
Eyes scientifically examined — Glasses correctly fitted. Moderately priced. With the convenience of charge account.

Finest Workmanship! Atlanta's Biggest Values in Everyday Low Prices on
SHOE REPAIR
STURDY, LONG-WEARING MATERIALS
ONLY ONE BARGAIN LOW PRICE
Men's-Women's and Children's • HALF SOLES 49c
Men's Live Springy Rubber Heels 24c
Women's Leather or Composition Heel Lifts 14c
SHOE REPAIR DEPT.
HIGH'S BASEMENT

GENERAL ELECTRIC REFRIGERATOR

YOU'LL ALWAYS BE GLAD YOU BOUGHT A

BE A BIT THRIFTIER!
GET A NEW 1938 G-E REFRIGERATOR NOW!

• Every month, *every week* you put off buying your new G-E Refrigerator you are very likely money out. Your present refrigeration most surely costs more to maintain than the new low operating cost of a G-E. Don't put up with an inadequate, old-fashioned refrigerator any longer. *G-E, the first choice of millions, is now popularly priced.*

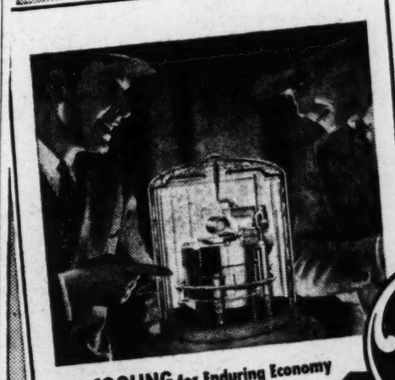

OIL COOLING for Enduring Economy
This feature of General Electric's famous sealed-in-steel Monitor Mechanism means quiet operation, low current cost, and *enduring* economy. ALL-STEEL cabinets have newest convenience features.

Prices as Low as $122.50
Terms as Low as $3.50 Per Month

1—Bigger Dollar-for-Dollar Value than ever.
2—Low Current Cost.
3—Long Life.

ELECTRIC REFRIGERATORS HIGH'S FOURTH FLOOR

GLITTERING DEBUT IN CAPITAL SOCIETY IS MADE BY M'NUTT

Commissioner's Announcement He Is Not Candidate Fails To Deter Friends.

By GLADSTONE WILLIAMS.

WASHINGTON, Feb. 23.—Two years in advance of the 1940 presidential contest, Paul V. McNutt, United States high commissioner to the Philippines and former Governor of Indiana, rolled into Washington today riding the crest of the most highly organized boom developed so far for the Democratic nomination for President.

(McNutt, the Associated Press said, stood for hours today greeting thousands of friends.

(The scene was the blue and gold Chinese room of the Mayflower hotel. There, with the host and hostess, Senator and Mrs. Minton, of Indiana, McNutt was introduced to national political society.

Take 30 Hotel Suites.

(In the adjoining green and gold ballroom was a 45 foot oval table loaded with all the delicacies that tea-time ever saw and some which the maitre-d'hotel insisted were distinct innovations. Four women, strategically located about the table, poured tea. In the main dining room, well patronized, more heavy liquids were to be had. Upstairs 30 and more suites were engaged by the Indiana friends of McNutt.)

The appearance of the tall, prematurely gray "Hoosier Roosevelt," still the master of Indiana's political affairs, was reminiscent of a presidential campaign year on the eve of a national convention.

The embryonic boom seemingly sidestepped the important possibility of President Roosevelt himself becoming a candidate for a third term.

Almost immediately after his arrival, McNutt, in a press conference declared:

"Not a Candidate."

"I am not a candidate for any public office. I am giving my time, attention, thought and energy to American-Philippine relations."

While that was the McNutt answer to the question—"Will you be a candidate for the Democratic presidential nomination in 1940,"—it by no means reflects the activity that has been going on beneath surface in his behalf for some months and now bursting into the open.

There was, moreover, a lack of finality about McNutt's reply. This was emphasized a moment later when one of his interviewers suggested that perhaps his friends, who staged a mammoth reception in his honor late in the day, attended by 3,000 or more high government officials and members of congress, had put him "out on a limb."

"Never Put Me on Limb."

"My friends in Indiana have never placed me out on a limb," the quick-witted high commissioner replied. He spoke confidently and with a smile.

If his Indiana friends needed any encouragement in their drive, they could have had it in that answer.

"Are you in favor of a third term for President Roosevelt?" was the next political question asked.

"That's a question the President will have to answer for himself," said McNutt.

Roosevelt's supporters have taken it for granted that the President will not be a candidate to succeed himself.

McNutt revealed his visit to Washington would cover at least three weeks.

Questioned About Flight.

McNutt was questioned about his flight from San Francisco to Denver in an army airplane, which, it is charged, caused Colonel Davenport Johnson, his pilot, to be "sent to St. Helena" by McNutt's political opponents. Colonel Johnson was transferred from modern Hamilton field, Cal., to Chanute field, Ill., "graveyard of the air corps."

"I never was more surprised than on that matter," replied McNutt. He said that the appropriation for the office of high commissioner in the Philippines were made through and for the War Department. There was nothing irregular at all, he said, about his flying in an army plane.

SCHUSCHNIGG ADDRESS SUMMARY TO GO ON AIR

NEW YORK, Feb. 23.—(AP)—In place of the previously scheduled broadcast from Vienna of the entire address by Chancellor Kurt Schuschnigg, of Austria, Thursday on Austro-German developments, which was later cancelled, WEAF-NBC will instead carry from overseas an English summary at 5:15 p. m., Atlanta time.

HIGH'S

Now a PERSONALIZED Color-Accenting SHAMPOO

The new CLAIROL *Personalized* Shampoos laccent the *color* of your hair as they wash it to feathery cleanness! Five glamorous colors — Dawn, Brilliantone, Sunburst, Coppertone, and Starlight. Choose the one that emphasizes the color you want to bring out in *your* hair, just as you choose face powder to enhance the color of your complexion! $1

Personalized CLAIROL

• COLOR-ACCENTING SHAMPOOS •

"A NEW Clairol Product"

Copr. 1937 Clairol, Inc.

HIGH'S STREET FLOOR

HIGH'S . . . — BOOKS CLOSED —

Charge Purchases Made Now Payable in April!

Oil Silk—Gloria Umbrellas $1.39

Reg. $1.69 to $1.98! Full size and sturdy, all 16 ribbed; smart novelty handles. Solid colors and fancy patterns.

HIGH'S STREET FLOOR

New! Spring Neckwear 59c

Frothy with lace, crispy organdy or pique . . . in styles suitable for round or V necks. The ultimate finish for your suit or frock.

HIGH'S STREET FLOOR

Van Raalte's Spring Gloves $1.00

Picnits with kid trimming or zippers! Suede fabrics in the new copper-tones, champagnes and greys, besides black and navy. All sizes, 5½ to 8.

HIGH'S STREET FLOOR

Chic and Roomy Spring Bags $1.00

Good looking bags designed on simple lines with clever detail. Simulated leathers, gabardine with patent trimming, and Patentex . . . in a brave array of colors.

HIGH'S STREET FLOOR

Genuine Colonial Bed Spread Yarn 37c lb.

49c value! Three and four-ply crochet yarn in pound cones, for the loveliest handmade spreads. Takes 8 to 10 lbs for average size spread.

HIGH'S STREET FLOOR

Silver-Plated Holloware $4.98

$7.50 values! Water pitchers, coffee pots, tea pots, covered vegetable dish, gravy boat and tray, well & tree platters, meat platters, cocktail shakers, ice tubs, etc.

HIGH'S STREET FLOOR

Another Shipment Gay Toppers $1.00

Literally transforms an old frock into a sparkling new one! Solid colors, Paisleys, gay floral designs, stripes. Wear one with your coat suit, too, and give it a bright lift!

HIGH'S STREET FLOOR

SKETCHED! Tailored with zipper front, 2 patch pockets, kick pleats front and back, leather belt. $5.95

SKETCHED! Tailor-made with gem studs, breast pocket with chiffon kerchief, cluster pleated skirt. $5.95

SKETCHED! High tie neck, 6 pocket effect, leather belt and cluster pleated skirt. $5.95

SKETCHED! Gem stud front, turnback cuffs with stud links. Patch pockets, leather belt, gored flare skirt $5.95

Four Jaunty Styles In "Pepper Alpaca" Sports Dresses

Styles Our Smartest Young Customers Buy on Sight!

AQUA
DAWN
BEIGE
ROSEBERRY

$5.95

The cleverest, most wearable frocks we've seen in many a day! Perfection in every way for sports, business, campus or travel, with faultless tailoring and intriguing detail such as gem studs! Zipper fronts! Leather belts! Tricky pockets! See them today, and you're sure to add one to your spring wardrobe. Sizes 14 to 20.

SPORTSWEAR—HIGH'S SECOND FLOOR

Cham-o-Suede Shirts 95c

New York's' newest sport shirt, light as a feather, smart as a whip . . . velvety to the touch! Becoming boat neck. Comes in white, maize, beige, coral, aqua. See these today!

HIGH'S SECOND FLOOR

Three Youthful Styles in New

Topper Coats $2.98

Ripple — Laine Fleeces full lined with Kidskin Crepe, both practical and flattering. Colors: beige, powder, gold and coral . . . sizes 14 to 20.

HIGH'S SECOND FLOOR

Sketched! Cross-bar monotone topper style suit with luxurious collar of Vicuna. $16.95.

Softly Tailored

Fur Trimmed Suits--Coats $16.95

Fitted or Swagger Models With Vicuna, Squirrel or Foxine

Spring starts with a flattering fur trimmed suit or coat, and here are styles designed to make you look "like a million," in appealing variety, with soft fluffy fur collars of Vicuna in the new kidney shape, or else edged with Squirrel or Foxine. New barrel or bell sleeves, slash or patch pockets, kick pleats. In suedes, Cordonas and worsteds, sizes 14 to 44.

HIGH'S SECOND FLOOR

Just Arrived from New York!

Topper Coats $9.95 — $16.95

Styles include all varieties of flare and box swaggers, with new draped or extension shoulders . . . some with cartridge tucking. Varying lengths from finger tip to seven eights, with peaked lapels, tuxedo fronts, novelty pockets, extra quality linings. Sizes 14 to 20.

HIGH'S STREET FLOOR

For Lounging, Parties, House, Hostess, Garden and Travel Wear--Reg. $1.98

THE "Zip-Robe"

Zipper House Coats $1.59

- *Full Length Zipper*
- *Gay Colorful Prints*
- *Full Sweeping Length*
- *Princess Lines, Bias Back*

So practical! So radiant and becoming! Slim and youthful styled with a wide sweeping skirt, wee puff sleeves and becoming neckline. Comes in crisp glamorous Spring prints. Easy to get into, and so easy to iron, opens up flat for ironing. Sizes 14 to 46.

HIGH'S THIRD FLOOR

$1.59 Lace Trimmed and Tailored Satin Slips $1.00

Lovely smooth fitting styles, four-gore or bias cut, with cocktail bottoms . . . either plain or trimmed with fine imported laces. Sizes 32 to 44.

HIGH'S THIRD FLOOR

Genuine Ringless **Full-Fashioned Silk Hose 59c**

New Bright Spring Shades!

Imagine — 4-thread chiffons with picot edge and hemstitching! Knee lengths in 3-thread crepes, Lastex tops! 7-thread semi-service weights. Slight irregulars of our best standard 79c and $1 qualities!

HIGH'S STREET FLOOR

Soap Sale 10 bars 59

Lux! Lifebuoy! Camay! Ivory! All standard 8c to 10c kinds.

Jergens' Bath Tablets 12 for 49c

Violet, jasmine, almond, oatmeal, geranium, rose and carnation odeurs.

HIGH'S ANTISEPTIC Mouth Wash, 1 pt. size.....29c
HIGH'S ALMOND LOTION for rough or irritated skin, 16-oz. size.....29c
75c LISTERINE — antiseptic, deodorant, germicide...59c
PEPSODENT ANTISEPTIC— 75c size, for general antiseptic use.....59c

HIGH'S STREET FLOOR

Evening in Paris $1.10

Satin-soft face powder, together with a complimentary bottle of Evening in Paris perfume, both for $1.10.

HIGH'S STREET FLOOR

Spreading Atlanta With Values! Spectacular Purchase at Tremendous Savings!

Sample Sale! 1,200 Exquisite

Chenille Spreads $4.94

In Three Price Groups!

Colors: Rosewood! Dubonnet! Rose-Beige! Royal! Green! Brown! Rust! Beige! Peach! Gold! Orchid! Blue!

Group 1 *$5.98 to $6.98 Values* **$4.94**

Group 2 *$7.98 to $8.95 Values* **$5.98**

Group 3 *$8.98 to $10.98 Values* **$6.98**

• See Our Windows •

We advise you to come early for best selection! Hundreds of spreads in each group, originally styled and color blended, PERFECT workmanship. Deep thick pile, soft fluffy chenille tufting, in all white, two-tone and deep-tone grounds. Exquisite spreads that will glorify your room and give it that unique loveliness you have tried so hard to achieve . . . at a very small cost. For full, twin, single beds.

HIGH'S STREET FLOOR

Companion Sale!

Nationally Famous 2-Year Sheets 89c

The lowest price in years for this most popular sheet. Full bed size, 81x99, snow-white, no dressing. Of course, you'll lay in a supply at this low price! Each.....

42x36 PILLOW CASES to match, ea.....22c

HIGH'S STREET FLOOR

HIGH'S — HIGH'S

THE CONSTITUTION

THE SOUTH'S STANDARD NEWSPAPER · CONSTITUTION · ESTABLISHED 1868

CLARK HOWELL, President and Publisher — H. H. TROTTI, V.-Pres. and Business Manager

Entered at the Postoffice at Atlanta as second-class mail matter

Telephone WAlnut 6565

SUBSCRIPTION RATES

By Carrier or Mail

	1 Wk.	1 Mo.	3 Mo.	6 Mo.	1 Yr.
Daily and Sunday	25c	$1.10	$3.25	$6.50	$12.00
Daily only	20c	90c	2.50	5.00	9.50

Single Copies—Daily 5c. Sunday 10c

BY MAIL ONLY

	1 Wk.	1 Mo.	3 Mo.	6 Mo.	1 Yr.
Sunday	10c	45c	$1.25	$2.50	$5.00

Mail rates for R. F. D. and small or non-dealer towns for 1st, 2d and 3d postal zones only, on application.

KELLY-SMITH COMPANY, national representatives. New York, Chicago, Detroit, Boston, Philadelphia, Atlanta.

THE CONSTITUTION is on sale in New York City by 2 p. m. the day after issue. It can be had: Hotaling's News Stand, Broadway and Forty-third Street (Times Building corner). Request a copy of The Constitution to be delivered to your room each day when you register at a New York hotel.

The Constitution is not responsible for advance payments to out-of-town local carriers, dealers or agents. Receipts given for subscription payments not in accordance with published rates are not authorized; also not responsible for subscription payments until received at office of publication.

Member of the Associated Press.
The Associated Press is exclusively entitled to use for publication of all news dispatches credited to it or not otherwise credited to this paper and also the local news published herein.

ATLANTA, GA., FEBRUARY 24, 1938.

THE TARIFF ON COTTON GOODS

Irrespective of theories about protective tariffs and free trade, there can be no disagreement, in the south at least, with the position taken by the Cotton Textile Institute opposing any tariff concessions on cotton goods in the proposed reciprocal trade treaty with Great Britain.

The south has been a sectional victim of the high tariff policy for decades, due to the fact that it's own products, especially raw cotton, have perforce been sold in world markets, at world prices, with no possibility of tariff protection. On the other hand the southern farmer, when he bought necessary equipment for his farm or supplies for his home, had to buy from manufacturers who enjoyed high tariff protection, thus increasing the price of their products. It has been estimated that more than 50 per cent of the money paid by the southern farmer for many of the manufactured goods he has to buy is actually tribute, through the tariff-increased price.

The tariff on cotton goods is comparatively low. Largely because of it, however, the wages paid textile workers are 145 per cent higher in the United States than in Great Britain. It also helps to maintain the price paid to the southern farmer for his cotton. Certainly, if that tariff was reduced, the cotton farmer would pay for the reduction in lower prices for his own raw product.

The tariff on cotton goods is one of the few benefits the south has received from the protective tariff policy. Small in comparison to the disadvantages that high tariffs as a whole have imposed upon this section, but it would be little short of catastrophic if that benefit were now removed.

The entire south is vitally interested in doing all it can to uphold the price of cotton and of cotton goods. Workers, farmers and all classes of society are closely concerned in the prosperity of every enterprise connected with cotton anywhere along its road from field to consumer.

Cotton manufacturers see real danger to their industry in any lowering of the present cotton goods tariff which would throw wide open the markets of this country to the manufactured textiles of Great Britain or any other country.

It would be the height of economic injustice to take away from the south one of the few tariff benefits she enjoys and to leave her still faced with the tariff-imposed disadvantages against which she has struggled for so many years.

FOR GEORGIA'S HEALTH.

The program announced for the meeting, this week, of the Georgia Public Health Association once more focuses attention upon one of the most important problems relating to the welfare of the state and its people.

Listed for discussion are venereal diseases, malaria, hookworm, typhus fever and maternal and child hygiene. The diseases listed constitute some of the most destructive foes that Georgia has to overcome.

Steady progress is being made in the campaigns to reduce sickness and mortality from disease in this state. Georgia is, in respect to some of these diseases, no worse off than other states and does not suffer as heavily as some. There can be no denying, however, that the ravages of malaria constitute one of the severest handicaps among all classes of people, while typhus fever takes a steady annual toll.

To the venereal diseases Georgia, just as all other states, pays a terrific tribute. Fortunately, however, the old taboo against public reference to these infections is fast passing and the good effects of public knowledge are already being shown.

Georgia's record in maternal care has not been one for boasting. Far too high a death rate among women at childbirth is still a black mark against the state. The work of physicians, visiting nurses and others has improved this record of recent years, but there is still much to be done.

Such a conference as that to be held here this week cannot fail to contribute materially to the health advancement of the state for, as trained minds get together to exchange thoughts, knowledge spreads and experience grows more effective.

The AFL and CIO were so far apart at this writing, what surprises us is that somebody hasn't held out for two labor days.

A champagne king in France is parting with the beard which has been his pride for many years. A good wine, he concludes, needs no bush.

The mongers of oddities will not fail to take note of the Rumanian, Octavian Goga, believed to be history's first Caesar on an hourly basis.

FOR HEALTH AND BEAUTY

Ill-kept vacant lots, which constitute not only a serious menace to community health but which offend the eye and detract from the pleasant aspect of their surrounding areas, are to be eliminated in the city of Atlanta, according to plans made by the city sanitary department.

At the recent session of the legislature a bill was passed giving the department authority to clean up such places and, after showing that the condition of the offending lot constituted a nuisance, bill the owner for the cost of the work.

There is no equitable reason why the owner of a lot which is in offensive condition should not be compelled to remedy the nuisance. Such lots lower the value of surrounding real estate and are ofttimes breeding places for disease—carrying mosquitoes and other pests. They cast an undesirable reflection upon the city as a whole, leaving unpleasant memories among visitors from other parts of the country.

There is nothing which more effectively advertises a city as a desirable community in which to live than attractive and beautiful streets, clean and pleasant residential sections. Vacant lots overgrown with weeds, besprinkled with rusting tin cans, littered with decomposing rubbish, are nothing but the visible evidence of a city with slovenly habits.

The movement to compel cleaning up of such lots has been actively sponsored by the Atlanta Federation of Women's Clubs, of which Mrs. J. R. Little is president. That organization has already achieved much in its efforts for beautification and cleanliness of the city. Now, with the backing of the sanitary department in particular and the entire city administration generally, the campaign should move rapidly toward the goal of perfection set up.

The federation is due, also, thanks of the entire city for the large part it played in the successful effort to have covers provided for all city sanitary and garbage trucks.

Mayor Hartsfield on Tuesday issued a proclamation, drawing attention to the new law and urging property owners of vacant lots to cooperate with the sanitary department in making these places attractive areas instead of spots of shameful neglect.

GIVE THE FARM BILL A CHANCE

The first referendum on the new farm control act will be held on March 12, according to announcement by Secretary of Agriculture Wallace. The outcome will determine whether marketing quotas will be applied to cotton, wheat, tobacco and rice in 1938.

Farmers, legislators, merchants and many others have worked long and hard for crop control legislation, intended to insure greater opportunity and greater prosperity for the farmer. Their efforts have resulted in the enactment of a bill designed to give as many advantages as possible, on an equitable basis, to the men and women of America who till the soil.

The farmer's future has been left largely in his own hands. Some citizens of the farming regions may not like the control act which provides, among other things, that quotas of production will apply to crops this year unless, in the coming referendum, more than one-third of those participating vote against them.

This referendum will enable the American farmer in general, including the Georgia farmer, to register his opinion on the quota phase of the crop control law. His will be the opportunity to prove, by his ballot, whether his representatives in congress reflected the attitude of their constituents in voting for the law.

Every farmer qualified to vote should, on March 12, cast his ballot. If he does not, he will have little logical ground to criticise the farm act and its quota provisions. The democratic opportunity is provided for test of the workability of the act. Whether or not it eventually proves beneficial, simple fairness dictates that it should be fully tested in practice.

Notes sent to Tokyo by Washington, London and Paris were "simultaneous and parallel, but not joint." In other words, just a managed coincidence.

The hatpin is coming back, say the milliners in announcing Easter styles. Thus rearmament moves swiftly into a deadly phase.

Editorial of the Day

A STIMULUS FOR INDUSTRIAL ART

(From the New York Herald Tribune.)

For many years the Metropolitan Museum has carried on a stalwart campaign looking to the improvement of our industrial art. Through carefully organized exhibitions it has encouraged the manufacturers of furniture, textiles, wallpaper, glass, silverware and other things. This campaign has had inspiriting repercussions and has undoubtedly had its effect upon the development of American taste. Now a singularly admirable contribution to the subject is made by Lord & Taylor, who have established four annual awards of $1,000 each to be made to industrial designers who have left their mark upon "the kind of merchandise" generally sold by the firm. The singularity of the scheme lies in the fact that it embraces not only decorative fabrics and floor coverings, but fashionable gear. It thus makes an effort to touch the widest possible fields in which an art-consciousness may be awakened.

Such an effort could not be staged upon a better scene than that supplied by a large emporium, where merchandise is frankly merchandise but where it is also seen to be, quite justly, touched by the grace of art. There, in a very definite sense, the designer and the consumer meet upon common ground, the needs and desires of the latter being met by the former, to the advantage of both. The horizon of the designer, often confined to his workshop, is appreciably enlarged. The buyer receives a new fillip to his interest. After all, the industrial designer cannot work successfully in a vacuum, isolated with his ideas and his tradition. The closer he gets to his public the better. It is to that principle that Lord & Taylor give a valuable stimulus.

THE CAPITAL PARADE

By JOSEPH ALSOP AND ROBERT KINTNER.

TAX-EXEMPT SECURITIES WASHINGTON, Feb. 23.—In the fiscal purlieus of the administration, excitement is rising again about the problem of tax-exempt securities. The temptation offered to the hard-pressed money-raisers of the Treasury by this great well of untapped revenue is all but irresistible.

Therefore, it is not surprising that a plan is quietly being worked out, in quarters close to the White House, for taxation of future issues of federal, state and municipal bonds. The hope is that, having been pretty completely purged of conservatism, the supreme court will reverse its old stand and approve statutory taxation of income from public securities.

The plan which is afoot is understood to be a streamlined version of the whole scheme suggested by Carter Glass when he was secretary of the Treasury. Glass, who hates tax-exempt securities almost as much as he hates unbalanced budgets, wanted to force owners of tax-exempt securities to declare the revenue from the tax-exempts as part of their income. Then he proposed rates on their salaries, dividends from other securities and other taxable income, high enough to amount to a tax on the tax-exempt.

The Glass plan was seriously considered by the subcommittee of the house ways and means committee now completing its revision of the tax laws. It was rejected on the theory that a constitutional amendment would be better, but the members wavered one way and another before taking the negative step. As things look now, a satutory attempt to attack the tax-exempt security problem should meet with a good congressional reception.

The idea of limiting the taxation to future issues is intended to improve the taxation's chances with the supreme court, and to minimize opposition from the mayors' lobby. This last, of course, would be strong in any case, and is the reason why a constitutional amendment is regarded as impractical.

THE TAX BILL'S FUTURE Administration congressional leaders shake in their boots whenever they think of the new tax bill in the hands of the senate. It has been finished in workman-like fashion by able Representative Fred M. Vinson, of Kentucky, and his fellow ways and means subcommittee members. It is expected to go through the house with ease. And then it will land in the senate finance committee.

Unfortunately, Vice President John M. Garner, who had large voice in committee selections when Joe Robinson was senate leader, took care that all members appointed to the finance committee should be hard-shelled conservatives. It would not be too much to say that he and Chairman Pat Harrison conspired together to keep the committee safe.

As a result, the tax bill, with its radical "third basket" and other New Dealish provisions, must now run the gauntlet of such senators as Peter G. Gerry, of Rhode Island; Harry F. Byrd, of Virginia, and William H. King, of Utah. They may be expected to make an unholy hash of all the administration's pretty schemes, and they have even been playing with the notion of complete repeal of the undistributed profits and capital gains taxes.

END OF THE LYNCH BILL For once, an anti-lynching bill has been laid aside with the consent of Walter White, lobbyist of the National Association for the Advancement of the Colored People. The neat squeeze play was conceived by Senator Tom Connally, of Texas, leader of the forces against the bill, and put into effect by the senate leadership.

It involved, of course, the President's request for a deficiency relief appropriation of $250,000,000. Connally suggested to Majority Leader Alben W. Barkley, of Kentucky, that, since the relief measure was intended to feed the poor, the anti-lynch bill advocates might be driven to back down by it. Barkley, who has got to face a Kentucky primary this summer and enjoyed the lynch bill filibuster less than a month in purgatory, hurried off to Senator Robert F. Wagner, of New York, anti-lynch bill manager.

He put it to Wagner that prolonging the debate would lay the supporters of the anti-lynch bill open to the charge of starving the needy. Wagner, who had about given up hope for his measure anyway, agreed to get White's opinion of this danger. He went to White and told him that the cause of the anti-lynch bill would be hopelessly prejudiced for the future if it continued to stand in the way of the relief appropriation. And White, who is a cautious fellow for all his energies, saw the point. Thus, the anti-lynching bill lost its place before the senate with his consent.

COCKY DEWEY An entertaining and true story, beautifully illustrating the real nature of politics and politicians, is being told about the President and Tom Dewey, New York's excitable young district attorney. When Dewey was first emerging as a municipal St. George, his politics were not so definite as they are in these days of talk of him as a Republican possibility for many high offices. The President wondered then whether Dewey could be brought into the administration camp.

Accordingly, he sent New York Supreme Court Judge Samuel Rosenman, one of his closest intimates, to see Dewey. Rosenman, whom the President likes to call "Sammy the Rose," told Dewey of the White House interest in his career. He suggested that the New Deal would be glad to consider Mr. Dewey for some high office, and asked politely if there were any offices Mr. Dewey desired.

"Well, I tell you," said Dewey, cheerfully, "I'd take the attorney generalship. The Justice Department badly needs a good cleaning out."

(Copyright, 1938, for The Constitution and North American Newspaper Alliance, Inc.)

SILHOUETTES

By RALPH T. JONES.

Breaking a rule of long standing, Silhouettes this morning devotes the column to a somewhat lengthy verse. Likewise, inasmuch as you may well make it complete when smashing routine, the usual rhyme that appears at the head of the column, is omitted.

The verse to follow is taken from the Daily Express, newspaper of London, England. It deals with that well-known British propensity to go out and kill something when in holiday mood. The writer, this time, is fulminating against the wanton slaughter of birds in the name of sport.

Of course the Britisher is well known for his propensity to publicize his own shortcomings and poke fun at his own faults. (See Gilbert and Sullivan.) But this verse could well be taken to heart by others than Englishmen who could learn a lesson, too.

Charlie Burroughs, a too infrequent correspondent of the columns, sent in the clipping from the Daily Express. Here it is:

Italians may be happy when
they're singing foolish songs,
The Irishman seems happy when
he's righting Irish wrongs.
Americans are happy when they're
being quite absurd,
But an Englishman is happy when
he's bumping off a bird.

God made the birds for purposes
we cannot share with Him,
He made them bright and beautiful,
according to the hymn.
But it hardly stands to reason that
in making fowl or brute,
He made them bright and beautiful
for Englishmen to shoot.

The Frenchman finds his happiness appraising shapely legs,
The Chinaman likes proverbs and consuming ancient eggs.
With plottings and with counterplots the Russian soul is stirred,
But an Englishman is happy when
he's bumping off a bird.

God made the birds for purposes
we cannot share with Him,
Sometimes He made them comical,
according to His whim.
The ostrich and flamingo, the duckbill and the crane;
But he also made the English, who
are rather more insane.

The Lapps and Finns find happiness amid the snow and ice.
The Eskimo eats candle-grease, and thinks it very nice.
The Japanese will kill themselves when honor is preferred,
But an Englishman is happy when
he's bumping off a bird.

God made the birds for purposes
(not yet revealed to us)
In one day less than seven days,
without the slightest fuss;
But did He make the partridges, the
pheasants and tomtits,
And then contrive an Englishman to
blow them all to bits?

Twenty-Five Years Years Ago Today.

From The Constitution of Monday, February 24, 1913:

"Mexico City, February 23.—Francisco I. Madero and Jose Pino Suarez are dead. In a midnight ride under guard from the national palace to the penitentiary they were killed. The circumstances surrounding the death of the deposed president and vice president of the republic are unknown."

And Fifty Years Ago.

From The Constitution of Friday, February 24, 1888:

"One day last week, Charlie Cross, of Burke county, who carried about with him a dark and dusky complexion, shot and fatally wounded, on Monday night, Gus Green of the same persuasion. The coroner's jury reports a case of murder. The cause was jealousy."

Question Box On the Bible

By W. L. PETTINGILL.

HONEY.

Q.—Will you kindly tell me the meaning of Proverbs 25:27: "It is not good to eat much honey."

A.—The idea is that it is not good to eat too much honey. In the sixteenth verse of the same chapter we read: "Hast thou found honey? Eat so much as is sufficient for thee, lest thou be filled therewith, and vomit it." Now read the twenty-seventh verse in full: "It is not good to eat much honey; so for men to search their own glory is not glory." The revised version reads, "It is not good to eat much honey; so for men to search out their own glory is grievous.

Honey was excluded from the burnt-offerings under the law of Moses: "No meat-offering, which ye shall bring unto Jehovah, shall be made with leaven; for ye shall burn no leaven, nor any honey, in any offerings of Jehovah made by fire" (Lev. 2:11). Leaven is a type of corruption, and therefore, of course, it would be excluded from any offering typifying the Lord Jesus Christ in whom there was no corruption. And honey which is mere natural sweetness could not more symbolize His perfection than could leaven.

All this throws light upon the true meaning of Proverbs 25:27, which might be paraphrased to read: "It is not good to depend too much upon mere natural sweetness; so for men to search out their own glory is grievous."

FAIR ENOUGH

BY WESTBROOK PEGLER.

Boundry Line Question Looms KANSAS CITY, Feb. 13. — In the course of this pleasant visit to Kansas City, where the blackjack dealer sits at his kidney-shaped table flipping cards to the clients in plain view of the public and the law, gamblers suffer much from the cynicism of those who like to think the worst.

I gave expression to a little doubt one recent evening while visiting a resort called the State Line Tavern, a dance hall, bar and gambling house down in the cattle and railroad yards which straddles the line between Missouri and Kansas, with mischief and mirth on the Missouri side and nothing but morality and space in the few square feet where Kansas is.

There is some sort of lawing in process against the management at this writing on the claim of a Kansas authority that some clients of the tavern were crowded over the line one busy night when a goodly throng was there and were caught feloniously casting dice on forbidden ground. A survey is being made and ere the thing is settled Missouri and Kansas may resort to arms again, as of old, to make war over a boundary.

The manager had turned over to an assistant the stick or crook with which the cubes are retrieved from where they fall and was explaining with gracious patience what folly it would be for a casino with a steady, high class trade like his to permit any tricks of magic with the cubes or cards.

Clientele Introduced The clientele, incidentally, was composed in the main of men in overalls or other hardy apparel and seemed to be railroad laborers and freighters employed on the interstate truck lines. Some were scuffling around in the stately measures of the squirm with spotty and bedraggled ladies to whom no formal introduction seemed necessary, but most were hanging around the crap-tables, and none, be it said to the credit of their intelligence, were playing the bird cage.

Incidentally, it is very bad form to refer to the stickman's stick as a crook—a word as shocking in the State Line Tavern and similar resorts as the word bloody in an English drawing room.

Loaded dice and don'ts, the manager declared, and all other deceptions are positively forbidden in his pastimes and for proof he proudly displayed a franchise which said that E. A. Gould, the exclusive purveyor of dice to the State Line Tavern, upon thorough investigation of the proprietor's character and the ethical standards of his place, had been pleased to confer this honor.

"This certifies," the document read, "that the State Line Tavern have complied with all the requirements necessary to receive this franchise, which is subject to withdrawal for cause at any time without notice. One thousand dollars will be paid to anyone who can prove that any dice bearing the signature of E. A. Gould are not perfect, trued dice."

Great American National Game It bore a gold seal with two red ribbons and the personal signature of Mr. Gould himself, a leading member of the gambling tool business, who is fighting to command for the game of craps, more truly than baseball, the American national game, the public respect and confidence which have been sacrificed to scurrilous innuendo and hearsay. He has composed a brochure, in which he declares that any club displaying his franchise may be patronized with full confidence that the character and integrity of the men in charge have been investigated and approved by E. A. Gould.

It was a reassuring lesson, but my confidence backslid somewhat next day when I learned that a friend had filched from a blackjack dealer, to whom he lost $20, a deck of cards whose back design contained a subtle but distinct variation to distinguish the cards below No. 8 from those above.

Could this have been a slip of the printing press do you suppose? Because my friend insists that, dealing blackjack with this deck, he has a valuable clew to the size of his opponent's hole-card and a potent advantage in deciding how much he has to beat himself.

Perhaps it was a mechanical error, but if so, how would you account for a curious operation observed at a factory where a young salesman inadvertently led the way into a room marked "Positively employes only," where a young woman with deft, sure fingers was busy making certain red ink marks on the back designs of hundreds of new red-backed playing cards?

I asked the young woman what these marks were for, but she only giggled and wouldn't say, and the best I can do is hope that she was just touching them up for aesthetic reasons. I appeal to Mr. Gould as defender of a long-suffering trade.

(Copyright, 1938, for The Constitution.)

Cathedral at Milan.

The cathedral at Milan in Italy covers 14,000 square yards and can accommodate a congregation of 40,000 people. It is visited annually by hundreds of thousands of visitors, Catholic and Protestant.

Test Your Knowledge

Can you answer seven of these test questions? Turn to want ad pages for the answers

1. What is the common name for the constellation Ursa Major?
2. Of which British colony is Singapore the capital?
3. Who wrote "Pilgrim's Progress?"
4. Name the United States secretary of commerce.
5. What is the name for supernormal early development of the mental functions?
6. What proportion of the earth is covered by the British Empire?
7. Who was Oliver Goldsmith?
8. Name the capital of Iraq.
9. In which state was President Ulysses S. Grant born?
10. Name the birthstone for the month of May.

If Willie Devours His Lunch at 10 A. M. He Must Go Empty at Noon

By ROBERT QUILLEN.

In times past, when a new Chinese war lord won control of a district, his first use of power was to collect money to pay his soldiers and fill his own pockets.

Since taxes had been paid, he made his looting seem legal by collecting taxes several years in advance.

The next conqueror used the same system, and in some districts the helpless peasants had paid taxes as much as 50 years in advance before they gave up and quit their land.

That seems to us a dreadful injustice; and yet, while we do not pay taxes so far in advance, our system is only a less painful method of doing the same thing.

Our officials borrow money against future tax collections, and thus the taxes we must pay next year and the next and the next are already spent and gone. In fact, we have spent and are spending today the tax money our children and grandchildren must spend their lives earning. Those who come after us will be born with a burden of debt—our debt, and they must live a harder life because we ate up their inheritance.

It was a sad day for unborn generations when bonds were invented, for a bond is a mortgage on the future. By means of bonds, people can raise money for their present enjoyment and leave the debt to the unborn. And few can resist the temptation to get what they can today and let tomorrow take care of itself.

Easy credit has made us a nation of debt-ridden insolvents. We no longer do without until we have the money to pay. Borrowing or obtaining goods on credit seems to double our income, so we make ourselves rich this year by spending next year's earnings. It is fun—while it lasts.

When the crash came in 1929, almost every farm and home was mortgaged. People were ruined because they were crippled by debt.

Now everything seems mortgaged—home equipment, cars, houses, farms businesses, towns, counties, school districts, states and the nation. All of us are out on a limb, and the first storm will break it off.

What's the sense in it? All debts must be paid—by somebody. Eating tomorrow's cake today may be fattening, but on some tomorrow there will be only bread crusts to eat.

(Copyright, 1938, for The Constitution.)

THIS MORNING

By JOHN TEMPLE GRAVES II.

"Words are but the shadows of actions."

Words strange and uncouth today may become everyday ones, for better or worse, in the near future. There is the word "gelsofil," for example. It doesn't sound like anything at all but it is the name of the fiber the Italians are learning to make from the bark of mulberry trees and with which they hope to develop a product that will be a perfect substitute for cotton. Since Italy gets most of her cotton from the United States the word may have a bitter place in the south's vocabulary one day. But whenever there is talk of tree products as substitutes for cotton, we, for one, take heart. In the long run a plant which can be grown complete each year will win out over anything that depends upon either forests or mines.

* * *

Henry Ford isn't the only modern economic leader who is coming to see that the crop is mightier than the stand or the deposit. It isn't even necessary to be a leader to know that stands of trees need many years for production and that deposits of minerals are definitely limited in supply, but that crops of cotton and other vegetable matter come back complete each year. The chemistry which is teaching mortals to supply an increasing number of their needs from crops promises the plough an increasing glory over axe and drill.

* * *

Francis W. Clarke, executive editor of The Atlanta Constitution, who died of pneumonia last Sunday night, was only 52 but his newspaper career was as distinguished and complete as any man could wish his life's work to be. He had come, through success in all of journalism's processes, to the high editorial place which his own father once honored. He had been friend and confidante to one of the south's and the profession's great men in history– the late Clark Howell. He had won from Clark Howell's son and successor an equal confidence and friendship. His work had taken him around the world, his writings had received national recognition, and he stood with authority both as an executive and as an editorialist. For the fullness of life in which death found him, his shocked and grieving friends may be grateful. It is something to be taken at the top, to be spared life's "gradual withdrawal and decay."

* * *

In the present compound of problems and promises in which the south finds itself, you can pick this southern state for one virtue or shortcoming and that one for another. But the southern state which is trying hardest, it seems to us, the one which is applying more of will and more of imagination to the solution of its problems and the realization of its promises—is Mississippi. Not all of us may agree upon the advisability of the things Mississippi is doing, but we must agree at any rate in applause for the state's great and obvious determination to get something accomplished.

* * *

Mr. R. B. Cheatham, of Abbeville, S. C., points out that the small vote cast in general elections in many southern states is not necessarily an indication of disfranchisement brought about by poll taxes but rather a result of the one party system which makes the primary more important than the general election. This is true, of course, but we wonder how he explains the fact that in North Carolina, where there is no poll tax, 75 per cent of the eligible white voters participated in the 1936 presidential election while in poll-taxed South Carolina only 24 per cent took part. Of course, there are more Republicans in North Carolina to be voted down, and that may be a partial explanation but the difference is too great not to involve some other factor as well.

GOOD MORNING

By LOUIE D. NEWTON

ONE LITTLE FROG.

I was trying to get some cabbage plants set out before dark, and I was nearly through. It looked like it was going to rain every minute and I was trying to forget about being tired from the several hours of digging out Bermuda, laying off rows with a grub hoe, scattering manure, and all the rest that goes along with gardening, and just at that moment something happened. I hope it never happens again.

As I grabbled out a hole for next to the last cabbage plant, down on my knees, just at dusk, I felt something in the ground! I jumped and rolled and crawled all at one time. I first thought I had jerked my arm out of socket, but that didn't matter right then. What mattered was the fact that I had felt the earth moving beneath me. I backed off against the fence to catch my breath and consider whether I should yell for help or just wait there for the final catastrophe.

I felt my arms and legs and found there were no broken bones. My heart began to slow down to where I dared to take a step. And then I began to ease along up the row toward the place of this terrible experience. It was getting dark faster and faster. The rain was beginning to fall. Finally I got up pretty close to where I had started to put out that next to the last cabbage plant.

I had carried along a rake as the fiercest form of weapon at hand. I stood there in the twilight a moment, trying to decide whether to take another step, even a short step, toward the spot. I took the rake and reached over to the spot and moved the dirt a little, expecting every second for a hippopotamus or something worse to come up and after me.

And just then a frog—a baby frog—hopped out of the hole I had grabbled for the cabbage plant. I jumped, and he jumped. And then I took one of those grand breaths of relief. I got down there and put those last two plants out, and tried to uncover some of the others I had rolled over and run over, and then I started laughing.

I have been thinking about that little frog a good deal since that experience. I am glad to believe that the frog doesn't realize how near he came to scaring one man to death. My only request of him would be that the next time I am down on my knees putting out cabbage plants and onion sets and other like vegetables that he will please not wiggle if my fingers should happen to touch him. Thanks.

OFF THE RECORD—By Ed Reed

"Oh, Mama!—Willie's inhaling again!"

Farm Control Questions

The Constitution, in co-operation with the extension service of the University System of Georgia, presents here the second of a series of questions and answers designed to explain and clarify for Georgia farmers the recently enacted cotton and tobacco acreage control legislation.

Referendum.

Q. When will farmers vote on 1938 cotton quotas?

A. On March 12, 1938.

Q. Who will be eligible to vote in the cotton referendum?

A. All farmers who produced cotton in 1937.

Q. Who will be in charge of the voting in the cotton referendum?

A. The county committee. It will select a voting place in each community and will select three local farmers to hold the referendum.

Q. Will the ballot be secret?

A. Yes.

Q. If two-thirds of the farmers taking part in the referendum vote for cotton quotas, will they apply to states, counties and communities where they are not approved?

A. Yes, the cotton problem is a national problem and not confined to any state or county. Consequently, the quotas will apply wherever cotton is produced.

Apportionment of Allotments.

Q. How will the national cotton allotment be divided?

A. The national allotment will be divided among the cotton-growing states on the basis of the production of cotton in each state during the preceding five years, taking into account the acres diverted from cotton.

Q. How will the state cotton allotments be divided?

A. Each state's allotment in terms of bales is translated into acres and divided among counties on the basis of the acreage planted to cotton in each county during the years 1933-1937, inclusive, taking into consideration the acres diverted from cotton, but whatever additional allotment is necessary will be made to assure that no county shall receive less than 60 per cent of the sum of the acreage planted in 1937 and the acreage diverted from cotton under the 1937 program.

Division of Quotas.

Q. How will the county cotton allotment be divided among farms?

A. It will be divided among farms on which cotton has been planted in any of the past three years as follows:

All farms which have not planted and diverted as much as five acres of cotton in any of the three years, will receive as their allotments the largest number of acres planted and diverted in any one of the three years.

All farms on which five acres or more of cotton were planted and diverted in any of the three years, will receive as their allotments five acres and an additional amount which will bring the total allotment up to a percentage of the farm cropland (excluding acreages devoted to wheat, tobacco, and rice) which will be the same for all farms in the county, or administrative area. Provision is made for a small county reserve which may be alloted to farms receiving 5 to 15 acres under the above provision.

Q. Will farms producing cotton in 1938, but which did not produce cotton during any of the past three years, receive allotments?

A. Yes, a small reserve acreage will be available in each state to be divided among these farms.

Q. Is there a limit to the cotton acreage that may be allotted to a farm?

A. Yes, a farm on which cotton was planted in either 1935, 1936, or 1937 will not be allotted an acreage greater than the cotton acreage planted and diverted in any of these years.

Q. What is the marketing quota of the individual cotton farmer.

A. It is the cotton produced on his allotted acres, or the normal production on his allotted acres, whichever is the greater.

Q. Who is charged with the local responsibility for making individual farm allotments for cotton?

A. The community and county committees.

MYSTERY OF BABY GIRL IN AUTO IS CLEARED

Mystery of the presence of a three-year-old girl in the automobile of a man listed as Ray Craft, of 956 Lawton street, S. W., was cleared to the satisfaction of police yesterday.

Craft explained the mother of the child, Frances Berry, of a Highland avenue address, was ill in a hospital, and that he took the little girl for an automobile ride, during the course of which he was arrested.

The child spent the night at police headquarters, and was returned home yesterday. Craft posted $200 bond on a charge of driving while intoxicated. When arrested Tuesday night, police said he talked incoherently about identity of the child and her presence in the car.

RELIEF FOR ITCH
Acts Very Quick!
Amazingly rapid acting Blue Star Ointment strikes at and promptly eases the itching of eczema, rash tetter, ringworm and other kinds of itch. Money back if first large jar fails to satisfy. Trial size 35c.

FBI HEAD'S MOTHER DIES.

WASHINGTON, Feb. 23.—(AP)—Mrs. Anna M. Hoover, mother of J. Edgar Hoover, director of the Federal Bureau of Investigation, died at her home here last night.

Buy or Build In Lenox Park
Where Your Home Investment Is Protected
LENOX PARK is the only Home Community in Atlanta that restricts against building of inferior homes by speculators.
Desirable Lots, $1,800 Up
VErnon 3723

HIGH'S Basement DOLLAR DAY

It Will Pay You to Come for These Amazing One-Day Values! Be Here When Our Doors Open at 9 A. M.

Companion Sales for Dollar Day Only!

Extraordinary Selling! --- Newest

Spring Suits

Mannish Tailored Suits — $3

Just 36, they should fairly melt away at such a price! Men's wear worsteds with novelty pleated Norfolk jackets, sizes 14 to 20 fully lined. Women's sizes 36 to 44, unlined.

Oxford and Banker's Grey!

2-Pc. Mannish Suits! 2-Pc. Flannel Suits!

$7.95 to $10 Values!

Mannish tailored suits in FINER qualities! Parker Wilder 2-piece flannel suits! Here's really an extraordinary value, if you wear a size from 14 to 20. — $5

Spring Suits—Toppers

$10 to $12.95 Values!

Parker Wilder suedes and novelty materials. All silk lined. The new spring shades. Sizes 14 to 20. We expect a sellout, so HURRY! — $7

HIGH'S BASEMENT

Girls' Reg. $1 Wash Dresses—2 for $1

Crisp and neat styles made of gay prints. Well made, all fast colors . . . sizes 3 to 14. DOLLAR DAY SPECIAL!

HIGH'S BASEMENT

Tots' Flannelette Sleepers—3 for $1

Regularly 59c to 79c! One and two piece styles, cut full and roomy. Sizes 2 to 6. A value you won't miss!

HIGH'S BASEMENT

Women's Rayon Taffeta Slips—4 for $1

Regularly 59c! Lace trimmed and tailored styles, fitted. Tearose and flesh, sizes 34 to 44. They'll fairly fly at 4 for

HIGH'S BASEMENT

Taffaswish, Satin, Crepe Slips—2 for $1

$1 values! Lace trimmed and tailored styles in deep tones and tearose, sizes 34 to 44. You MUST hurry, they'll go FAST!

HIGH'S BASEMENT

Women's 2-Way Stretch Girdles—2 for $1

Irregulars of $1 quality! Genuine lastex pantie and supporter styles, small, medium and large sizes. Grand values!

HIGH'S BASEMENT

Samples, Bandeaux and Brassieres—4 for $1

59c values! Lace, satin and French batiste, also coutil in uplift styles. Long and short models, sizes 32 to 46.

HIGH'S BASEMENT

Women's Rayon Shorts, Panties—6 for $1

29c quality! Non-run, plain and novelty knit rayon, tailored or trimmed styles, tearose and flesh. Regular sizes.

HIGH'S BASEMENT

Women's Pajamas and Gowns—2 for $1

59c to 79c values! Flannelette gowns, also Porto Rican gowns. Tuckstitch 2-pc. pajamas! Sizes 16 and 17. Be early for these!

HIGH'S BASEMENT

Misses' and Women's Flannel Skirts $1

$1.59 to $1.98 regularly! Well tailored skirts with zippers in new spring shades—red, green, blues, beige, etc. Sizes 26 to 32.

HIGH'S BASEMENT

Women's Crepe Blouses—3 for $1

Neatly tailored styles in white, pastels and deep tones made of acetate crepes. New short sleeve models, sizes 34 to 38.

HIGH'S BASEMENT

Companion Sales for Dollar Day Only!

Lovely New Spring

Silk Dresses

Just 110— $1.98-$2.98 Dresses — $1

Silk and acetate frocks in prints and solid colors. Values that are positively unbeatable . . . and what a size range—14 to 50! While they last—only—

Bolero, Jacket and Tailored Dresses

Give-Aways at Only — $2

Bright spring hues and newest prints! All the wide spaced designs so popular. Sizes 14 to 48 to choose from, but you MUST HURRY!

Redingote Dresses Fine Sample Frocks

Also lovely dainty prints and solid colors—actual $5 to $6.95 values. Sizes 14 to 20, and 38 to 52 in the assortment. While they last— — $3

HIGH'S BASEMENT

Big Variety *All New for This Season!*

New Spring STRAWS

Brims! Off-Facers! Turbans! — $1

$1.49 to $1.98 Values!

Smart new shapes in assorted colors. Pick-ups at this low price!

HIGH'S BASEMENT

Full Bleached! 80x90 Sheets 2 For $1

Seconds of 89c quality. Snow-white, ready to use. Your opportunity to stock up your linen drawer full!

HIGH'S BASEMENT

Men and Women's $1 Coat Sweaters 2 For $1

Oxford and heather mixtures, collarless styles with pockets. Size 38 to 46.

HIGH'S BASEMENT

Men's! Boys'! Wool Pants $1

$1.99 Values

All wool! Navy cheviots, cashmeres and worsteds, sizes for men and boys. A value unmatchable!

HIGH'S BASEMENT

Nurses' and Maids' UNIFORMS

$1 Values!

2 for $1

Neatly tailored in blue, green, orchid, rose, dubonnet and white. All with short sleeves. Sizes 14 to 46. You'll want a generous supply!

HIGH'S BASEMENT

Men's Union Suits 2 For $1

79c values! Full cut and roomy, made of good quality woven madras. Sizes 38 to 46. Dollar Day special!

HIGH'S BASEMENT

Men's Pajamas 2 For $1

Slight irregulars of $1 kinds! Coat styles made of fast colored broadcloths, sizes B, C and D.

HIGH'S BASEMENT

Men's Work Shirts 3 For $1

Irregulars of 79c kinds! Blue chambrays, large sizes only. Full cut and roomy—grand for everyday use.

HIGH'S BASEMENT

Men's and Boys' SHIRTS

3 for $1

Men's in neat patterns with fused collars, all fast colors . . . 14½ to 17. Boys' in white and patterns, sizes 8 to 14. Better be nimble, they'll go FAST!

HIGH'S BASEMENT

Men's Shirts—Shorts

Regularly 39c

Panel knit shirts! Shorts of fast color neat patterned fine count broadcloth! Shirts 36 to 46, shorts 28 to 42.

4 For $1

HIGH'S BASEMENT

Full-Fashioned Hose

Silk Chiffons!

Irregulars of 69c kinds! Lovely sheer quality in new spring shades, sizes 8½ to 10½. Get a supply!

3 Prs. $1

HIGH'S BASEMENT

Reg. 89c House FROCKS

2 for $1

Pretty Spring styles and patterns, all crisp and new. Sizes 14 to 52. Won't they hurry out at such a price!

HIGH'S BASEMENT

CHILDREN'S SHOES

Oxfords! Straps! Hi-Tops! — $1

Regularly $1.49 Pair! Special Today

Sturdy wearing shoes in all materials, all sizes to big 3. Mothers, be early!

HIGH'S BASEMENT

Here's a Value That Won't WAIT!

CURTAINS 3 Pairs $1

- *Ecru*
- *Ivory*
- *White*
- *Pastels*

Ruffled Priscilla style, all 2½ yards long, fresh and dainty.

Window Shades 4 for $1

Washable opaque size 3x6, with fixtures. Green, cream, ecru.

HIGH'S BASEMENT

Slight Irregulars of 19c Turkish "Cannon"

TOWELS 10 For $1

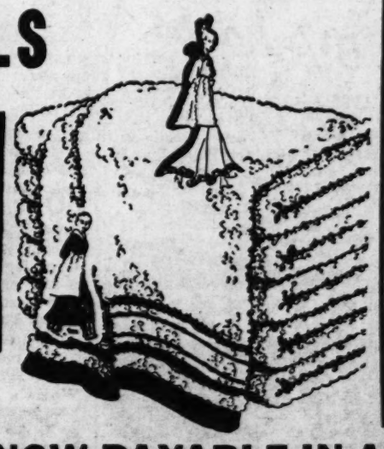

All white, white with borders and pastels . . . good sizes! Watch 'em sell!

HIGH'S BASEMENT

BEMBERG UNDIES

3 For $1

Regularly 59c!

Smooth fitting, well tailored in lovely tearose shade, sizes 4 to 7. Buy a summer's supply at this DOLLAR DAY saving!

HIGH'S BASEMENT

- Briefs
- Panties
- Stepins

BOOKS CLOSED! CHARGE PURCHASES MADE NOW PAYABLE IN APRIL!

Woman Mystifies World After 14-Year Fast

Peasants Believe Her Stigmata Replica of Crucifixion Wounds.

KONNERSREUTH, Germany, Feb. 23.—Although more than a decade has passed since she began living the "miracle life" ascribed to her, Fraulein Therese Neumann still presents the world with an inexplicable mystery today.

The frail woman of 38, bearing on her body what her bewildered peasant friends believe to be replicas of the crucifixion of Christ—never-healing wounds on her hands, feet, side and forehead—is living here, apparently as healthy as ever. She has lived more than a decade, it is claimed, without food or water.

It was 14 years ago that Therese, then a slim young woman, began her now-famous fast from food. As the months passed and her peasant neighbors spread the word that she was living without food, hundreds began to come to see her. She disclaimed any desire for water after four years.

Looked Upon as Saint.

Yet, the populace believes she has fasted 10 years without losing weight.

After four years of the fast, during which she was examined and watched by some of Europe's most noted medical specialists, religious groups began to look upon her as a saint in her own right. Strangely, at that time there appeared on her body the wounds which are not unlike those on Jesus the day he was crucified.

On her hands appeared two punctures, which are reputed to have never healed. Her side now presents a wide, red gash. Around her forehead (where Christ wore the crown of thorns) there appeared numerous small wounds, as if someone had pricked her skin with a needle. It is claimed that none of these wounds have healed in the years that have passed, although if she hurts herself in any other part of the body, the wound heals normally.

Woman Still Active.

Therese is as active today as she was when the stigmata first appeared on her. She walks slowly, saying the pain is caused by the stigmata on her feet. Aside from the fact that she is supposed to live in an ever-continuous state of total abstinence of any nourishment, she has tried to live normally.

Yet, thousands of devout Catholics, hearing of her fast and the stigmata, have not allowed the frail peasant woman to live her life of supposed saintliness alone. Her home has been made a shrine and near it an altar has been erected to Saint Therese of Liseux.

"Miracle Girl."

Hailed throughout Germany as the "miracle girl," Therese is not in the limelight now as she was during the first few years of her strange new life. The Nazi government has put a quietus on those desiring to visit her.

Still, thousands of Catholics cannot be restrained from coming to this tiny town each Friday to see her. On each Thursday night at midnight, her trance supposedly begins and at 1 o'clock each Friday, the trance ends. During the time, blood flows from the wound below her heart, from the pricks on her brow and from her hands and feet. Her great eyes weep tears of blood.

No description can do justice to the spectacle, which amazes all who see it. In this tiny town, the legends grows about her. To her is attributed the ability to speak all languages, to tell of the future, to heal the sick.

While the legend has grown, all attempts of scientists and doctors to find a physical explanation for her sufferings, or to prove her wounds and fast are other than genuine, have failed.

Acme Photo.

The revered modern "miracle girl" of Germany, Fraulein Theres Neumann, who is regarded as a saint by thousands of devout Catholics, is shown above with a nun. The nun is holding the frail girl's hand, on which can be seen a never-healing wound, reputed to have been bleeding for ten years.

GOVERNOR LEAVES ON SPEAKING TOUR

Will Attend Tattnall Board Meeting Next Week.

Governor Rivers left Atlanta on a speaking tour of south Georgia yesterday.

Scheduled for an address in Waycross last night, he was to spend some time in Lakeland, his home town, and to attend a meeting of the penal administration board at Tattnall prison next week. He plans to return to his office next Wednesday after giving several speeches.

Finest Luggage Made
Priced as low as inferior makes.
W. Z. Turner Luggage Co.
219 PEACHTREE ST.

What the X Ray
is to the Doctor,
the new **Diamondscope**
is to you when you buy a Diamond

★ The new "Diamondscope" is a high-precision instrument which shows you any flaws in diamonds, with complete accuracy. In addition to magnifying the diamond to a much higher degree than the average jeweler's "loupe," the interior of the gem is illuminated in such a manner that flaws stand out and are easily seen.

"The Diamondscope" will be found in Atlanta exclusively at Maier & Berkele. See it in our window.

Maier & Berkele INC.
Jewelers to the South Since 1887
ATLANTA—SAVANNAH

NAZIS TERRORIZE AUSTRIAN JEWS

Continued From First Page.

first public pronouncement since the fateful Austro-German "reconciliation" he will carry the popular support of more Austrians than at any time in his career.

Opposition leaders, including the former Socialists outlawed for years, swung to Schuschnigg's side as fear spread that the British cabinet crisis and Britain's shift toward the dictators cleared the way for German expansion in central Europe.

This fear was aggravated by reports of a tense political situation in France as result of Britain's decision.

Demand More Power.

Austria's Nazis, thousands of whom were released from prison only a few days ago under an amnesty decree growing out of Schuschnigg's Berchtesgaden conference with Fuehrer Hitler, of Germany, not only opened a violent campaign against Jews but demanded wider powers in the government.

Handbills were scattered throughout the country listing "minimum" Nazi demands, including half the seats in the cabinet.

The propaganda also demanded, without mentioning it by name, the gagging of Schuschnigg's own Fatherland Front, which was Austria's only legal political organization until Germany's "pacification" coup.

Nazis in Styria and Carinthia provinces demanded a ban on "the political activities" of priests of all creeds—Austria is 95 per cent Catholic—and "radical suppression of all subhuman elements" with specific allusion to Jews, Communists and Socialists.

"We have conquered," said the handbills. "Soon Hitler flags will fly on all buildings. Surely Jews will last only a short time."

Boycotts Indicated.

There were spreading indications of incipient anti-Jewish boycotts, particularly at Innsbruck in the Tyrol.

Members of the government's Fatherland Front paraded today in small groups—also defying the ban on demonstrations—in support of Schuschnigg and Austrian independence.

What Schuschnigg's pronouncements will be in his speech tomorrow remained secret but it was reported the chancellor would emphasize:

1—That he and Hitler reaffirmed Germany's acceptance of the principle of Austrian sovereignty.

2—That the two chancellors, through frank and mutual exchange of recommendations, succeeded in removing many causes of Austro-German friction.

3—Extension of the so-called Austro-German newspaper "truce" prohibiting anti-German or anti-Austrian polemics and false reports.

Wants Reich To Pay.

4—Increase in trade between the two countries by extending existing markets and opening new ones, partly by speeding up German debt payments to Austria.

5—A halt to prosecutions, particularly in Austria, of persons sympathizing with the political regime of the other country.

6—Strengthening of the Fatherland Front by permitting Hitler's sympathizers to become paying members of the Front and hold office in it "in so far as they will take an oath of loyalty to sovereign, independent Austria without mental reservation or secret evasion."

7—A statement that the recent reconstruction of the cabinet constitutes neither "Nazification" of the Austrian government nor an about-face in Austrian fundamental policy.

New York 5¼ hours
Over 200 million passenger-miles of flying experience!
FOR RESERVATIONS: Phone Walnut 6040 (93 Forsyth St., N.W.) or Calhoun 3131, or any hotel, travel bureau, Western Union or Postal Telegraph Office.
EASTERN *Air Lines*
NEW YORK ATLANTA
PHILADELPHIA LOUISVILLE
WASHINGTON CHICAGO
MEMBER OF THE NATIONAL SAFETY COUNCIL

PROOF DEMANDED OF LIQUOR 'BRIBES'

'Speakeasies' Return to Augusta After Threat To Crack Down on Sellers.

Continued From First Page.

out of my pocket more than $400," he asserted.

Georgia's threat to crack down on liquor law violators brought the return of the speakeasy in Augusta after two years of open operation of barrooms on city "licenses" issues despite the state's bone-dry prohibition law.

The sudden caution here followed a visit by a group of men identified in grapevine reports as state inspectors.

Meanwhile, the liquor situation, thrust into the fore by passage of a county option bill at the recent legislative session, became a topic of political and other discussion.

Political circles here buzzed with talk that the drys would put a gubernatorial candidate in the field against Governor Rivers who signed, but did not sponsor or oppose the liquor bill. Some reports said Milton Fleetwood, Cartersville newspaper editor and director of a successful campaign against liquor in a repeal referendum in 1935, would be asked to make the race.

Fleetwood Surprised.

Fleetwood expressed surprise at the rumors and said:

"This is the first I have heard of it." He issued a statement saying he had never thought of offering for Governor and that he had no plans "at this time" for the 1938 campaign, except those of an observer "on the sidelines." He did not elaborate on whether he would run if the drys asked him to get in the race.

Another county, Quitman, in southwest Georgia, arranged for a county option liquor election on March 11. Other counties which have called elections are Baker, February 21 (this one was enjoined by the drys and is the subject of a hearing to be held in Camilla March 12); Berrien, March 2; Upson, March 3; Dougherty, March 7; Evans, March 10; Muscogee, March 11; Pierce, March 12.

Prohibitionists indicated recently they would help local anti-repealists with legal battles against other elections, as they did in Baker county.

Petitions Circulated.

Petitions are in circulation in a number of other counties, including Fulton (Atlanta) and Bibb (Macon). Chatham (Savannah) county is expected to call an election next week.

The political talk about a possible "dry" candidate for governor brought this comment from W. W. Gaines, Atlanta lawyer and chairman of the Consolidated Forces for Prohibition:

"We are interested in somebody being elected governor who among other qualifications is an outspoken dry. I have no comment about individuals."

The talk included an angle that ex-Governor Eugene Talmadge might join hands with the drys in support of a candidate against Rivers but Lindley Camp, long-time friend of Talmadge, said he had heard "nothing at all about the report." Talmadge was at his farm and could not be reached for comment.

TREND TO FASCISTS RAPPED BY BELGIAN

Spaak Threatens To Resign Over Alignment.

BRUSSELS, Feb. 23.—(AP)—Foreign Minister Paul H. Spaak threatened today to resign if his Socialist colleagues disapproved his policy of discouraging the alignment of democratic nations against the Fascist group.

He declared democratic nations attached to the League of Nations did not respond to the necessities of the present situation in reaching a general appeasement.

He went on to condemn the policy of those who would "slip from collective security into military alliances."

Only 1¢ FOR SORE THROAT RELIEF
When you buy the large family size of St. Joseph Aspirin (8½ dozen for 35c) the cost per tablet is only about ½c—and three tablets (cost 1c) dissolved in warm water, then gargled, bring relief to sore throat due to cold.
Also real economy in the 3-dozen size at 20c, the 1-dozen size at 10c.
World's Largest Seller at 10c
St. Joseph
GENUINE PURE ASPIRIN

Plant-to-Prosper Campaign Urged by Dean Paul Chapman

Georgia State College of Agriculture Head Tells Augusta Kiwanis Club Farmers Should Join in Program To Create Prosperity.

AUGUSTA, Ga., Feb. 23.—Dean Paul W. Chapman, of the Georgia State College of Agriculture, today advocated The Atlanta Constitution's Plant-to-Prosper campaign as a means of adding "materially to the wealth and prosperity of the people living in Georgia."

Speaking before the Augusta Kiwanis Club as a part of the program of the Twin States Livestock Association, Dean Chapman urged Georgia farmers to become active participants in the program.

"Every one who enters will receive a great deal of valuable information," he added. "I hope and trust that you will interest yourselves in this contest and do everything to encourage participation in it."

Speaks on Crop Income.

Dr. Chapman was speaking on "Increasing Georgia's Farm Income," the major objective of The Constitution's campaign in which the Atlanta newspaper has posted 33 cash awards, totaling $4,000; eight silver trophies and 577 other honors for Georgia planters who excel in a live at home program, diversification of crops, conservation of soil and making improvements to their homes.

He spoke at length stressing the problem of the Georgia farmer, urging every one of the objectives of The Constitution's program and emphatically insisting that Georgia farmers adopt a live at home program.

"All of these points that have been emphasized in an adjusted farm program for Georgia are included as the basic essentials in the Plant-to-Prosper contest sponsored by The Constitution," he said.

Generous Prizes.

"The Constitution is providing generous prizes for farmers who excel in carrying out such a farm program as I have discussed, plus the making of certain home improvements.

"Such a program as is sponsored by The Constitution is directly coordinated with the objectives of the Twin States Livestock Association. It would seem to me highly desirable for the members of the Kiwanis Club of Augusta and the businessmen of this city and county to encourage the farmers in your trade territory to enter this Plant-to-Prosper contest. I am sure that many farmers in this section of the state would have a splendid opportunity of winning some of the awards that have been provided in this contest. But every one who enters will receive a great deal of valuable information dealing with an adjusted farm program along the lines recommended.

"I cannot commend this contest to you too strongly. It represents, I think, the very goals that we should seek to attain and I hope and trust that you will interest yourself in this contest and do everything to encourage participation in it. Only through such efforts will it be possible to add materially to the wealth and prosperity of the people living in Georgia."

FRENCH BODY RAPS ARMS EXPANSION

Secret Committee Plans Defense of Czechslovakia Against Germany.

PARIS, Feb. 23.—(UP)—France's secret defense committee met today for the first time since the World War, to organize an $855,400,000 arms expansion program and lay strategic plans for the defense of Czechoslovakia against any German invasion.

The secret committee under former Premier Joseph Caillaux began its work as the cabinet sought to extract from Great Britain a pledge that, regardless of Prime Minister Neville Chamberlain's new deals with the German and Italian dictators, Czech sovereignty will be defended.

French Support.

Premier Chautemps, it was revealed, has served notice on Britain that she can expect France's support for a new western Locarno pact—Britain, Germany, Italy and France—only in exchange for rigid assurances of Czech and Austrian protection.

France, the cabinet decided, does not intend to sacrifice her military allies on Germany's eastern border for the promise of a four-power appeasement and has no intention of giving Fuehrer Hitler a free Nazi hand in central Europe for a questionable promise of 10 or 20 years of peace in the west.

CZECHS FORTIFY FRONTIERS AGAINST SURPRISE ATTACK

PRAHA (Prague), Czechoslovakia, Feb. 23.—(UP)—General Ludwig Krejci, chief of the army general staff, said today that Czechoslovakia is fortifying her frontiers in preparation for "a brutal and quick attack without warning."

FRANCE IS EXPECTED TO ACCEPT CONQUEST

NEW YORK, Feb. 23.—(AP)—Count Rene Doynel de Saint Quentin, New French ambassador to the United States, predicted tonight that France would follow Great Britain in recognizing Ethiopia as Italian and that Anglo-French co-operation would continue.

The ambassador arrived on the Liner Champlain.

PIQUED WIFE UNRELENTING.

Benjamin Jones, 44, WPA worker, of Richmond, Cal., had the misfortune to drive an automobile into that of his wife's. She promptly had him arrested.

BRITAIN DRAFTING PARLEY POLICIES

Continued From First Page.

wanted to wait until its demands were satisfied.

Chamberlain and the cabinet were thoroughly aware of a growing peril to the coalition government if they failed to match Premier Benito Mussolini's famous ability as a bargainer.

Chamberlain's new "talk with dictators" policy and the resulting resignation of Anthony Eden as foreign secretary brought from the Labor party and Trades Union Council a challenge that the government submit the issue to an immediate general election.

Government Holds Power.

The government now has more than double the strength of the opposition in the house of commons and a Laborite censure motion was defeated last night by 330 votes to 168.

As Chamberlain and his colleagues worked on instructions for Lord Perth, British ambassador to Italy, for the Anglo-Italian talks in Rome, political circles forecast an early approach to Germany on the lines of the bid for an understanding with Italy.

Diplomatic quarters restrained optimism over the possible success of Britain's new departure with Mussolini as they pointed out each side has a long list of objectives which, in themselves and in the order in which they were placed, offered obstacles.

Charged with the sole responsibility for a new era in Britain's foreign relations, Chamberlain, however, gambled on success in drawing Italy into a far-reaching plan possibly aimed at curbing Nazi expansion in central Europe through the binding restrictions of the long-dormant four-power pact.

Duce Sponsored Pact.

(Mussolini sponsored the four-power pact in 1933 but it has been almost a dead letter from the beginning. Its purpose was to associate Britain, France, Germany and Italy in common policies to protect European peace.)

It was considered in some quarters here that that would be tantamount to smashing the Rome-Berlin axis, long a secret objective of British foreign policy, even under Eden.

Diplomatic reports from central Europe that with Italy's aid there was "still time" to prevent entire destruction of Austrian independence were understood to have reached Chamberlain.

ENTRY BLANK

The Atlanta Constitution's "Plant-to-Prosper" Competition.

Mr. Walter S. Brown,
State Director of Extension Service,
Athens, Georgia.

I want to enter the 1938 "Plant-to-Prosper" Competition as a contestant for the $3,500, trophies and certificates of honor offered by The Atlanta Constitution.

My name is_____
(Please print)

My address is_____
(Town)

_____
(County)

Enter me as (check division you wish to enter)

Landowner, operating own farm with no tenants or sharecroppers [——]

Farm operator (for tenants and landowners with one or more tenants) [——]

Tenant-sharecropper (for any tenant and sharecropper where no sub-tenants are employed) [——]

The size of my farm is_____acres, with _____acres in cultivation.

This entry blank must be filled in by the head of every farm family and sent to Mr. Walter S. Brown, state director of extension service, ATHENS, Georgia, in order for that family to be eligible for awards for following a program of LIVING-AT-HOME, DIVERSIFIED FARMING, SOIL CONSERVATION and HOME IMPROVEMENT.

Signing of this blank involves no obligation on the part of the farm family. It is necessary, however, that everyone competing for the awards send a blank to Mr. Brown.

GUARD U. S. SANITY EDITORS WARNED

Etheridge Tells Georgia Institute 'Bourbonism Threatens Democracy.

Continued From First Page.

journalists from all over the country.

John E. Drewry, director of the Henry W. Grady school of journalism, opened the institute and introduced President Harmon W. Caldwell, who welcomed the visitors in behalf of the University of Georgia. President Caldwell reviewed some of the accomplishments of the university during the past year and paid tribute to the Georgia editors "who created public opinion whch made such progress possible."

Miss Emily Woodward, of Vienna, founder of the institute, referred to it as "my baby" and declared that "an informed press is of greater value to the state and nation than a great army and navy."

E. B. Braswell, publisher, and Hugh J. Rowe, editor of the Athens Banner-Herald, and Belmont Dennis, publisher of the Athens Times, welcomed the group in behalf of the Athens newspapers.

Following Etheridge's appeal for a Democratic government such as George Washington dreamed of, many of the visiting editors hailed it as an outstanding presentation. Etheridge formerly was managing editor of The Macon Telegraph. The speaker was introduced by Albert S. Hardy, editor of the Gainesville News.

Points to Answer.

"Our own stupidity and Bourbonism must be blamed if democracy perishes in the United States," Etheridge told Georgia's newspaper editors.

"The point I am making is that there is present in all revolts save that in Germany two important elements, economic repression and enforced illiteracy, with all its degenerating and degrading influences," Ethridge said. "Does not this fact point to the answer to the question, Shall we preserve democracy in America?

"To me it gives the answer that we shall have it and that we shall achieve the original idea of democracy in America in the same measure in which we alleviate aconomic onditions, restore individual rights and dignity and wipe out illiteray—not in the sense of teaching people to read and write, but in the sense of teaching them how to live. . . .

"National Jitters."

Harking back to George Washington and his "then radical experiment in republicanism," Ethridge reviewed briefly the economic history of the nation and said of the present-day United States, "We have got the national jitters and they are being intensified by reckless prophecies from all sides.

"It does not make so much difference wh the name of the next President of the United States will be as it does that we regain our national sanity. It dos not make so much difference whether the Republicans or the Democrats have control of this country as long as the powers which have control recognize the one immutable law of nature and of history: that there must be change and if there is not change to meet new conditions, there must be stagnation and death.

"I can recognize the legitimacy of the apprehension of those who profess to feel that we are taking leave of our sanity; that we are assuming burdens too stupendous for us to carry. . . That apprehension exists always in the human mind.

People "Write" New Deal.

"I believe the forces that are moving toward a more democratic government and a more democratic social order in this country are bigger than men, bigger than parties, bigger even than governments that might try to stand in their way. Franklin Roosevelt was not the author of the New Deal; the people were its authors and he their belated instrument.

"The time is not now at hand, nor will it ever be at hand as long as we retain our national sanity and follow the law of change, when the measure of political democracy which we have enjoyed in the past will be endangered. But I contend that we have not had a democratic government in its finest sense in America. By its finest sense, I mean a democracy that is the free expression of a literate people, in the political sense, while implying to the individual at the same time the fullest measure of human dignity and self-respect in the social sense.

"How can we expect to have a government of reason when such a great percentage of our people, particularly in the south, cannot even read, much less understand, any interpretations of the functions of government. Such people must always be the victims of demagogues who prey upon the one point of contact they have with the outside world—their emotions. And such people, when in the majority, must inevitably send to congress and elect as their governors the prototypes with which we are all familiar."

Sharecroppers Predominate.

Turning to the south again, Etheridge said that last year 45 per cent of southern farmers did not own the land they tilled, a good deal more than half the southern farm land is operated by tenants or sharecropper.

"If you are inclined to brush the figures aside," he said, "and say of course that's natural in states which have heavy negro populations, then remember that only 40 per cent or 700,000 of the 1,800,000 tenants and sharecroppers in the south are negroes and the percentage of negroes has been decreasing since 1920. From 1930 to 1935 the number of white sharecroppers increased by 10.1 per cent and the number of negroes declined by 10 per cent.

"I heartily believe that all steps and measures that have been taken to remove the stranglehold of concentrated wealth from the sources of the people's power; that all measures that have been taken to reclaim land that has been wasted in reckless exploitation; that all measures that have been taken to give people the right to bargain for their wages and their conditions of work; that all measures that have been taken to clear slums and wipe out tobacco roads of the south will make for a better and happier country.

"It is time for us who receive more from the federal government than we pay into it in taxes to consider whether Washington was not right when he advocated a strong central government able to deal with domestic problems as a nation rather than to cling to the bare bones of what we call states' rights."

The Press Institute will continue through Saturday with a number of speakers discussing various problems of newspaper editors in both the daily and weekly field.

Stomach Ulcers
(caused by hyperacidity)
are now being effectively and safely treated at home through the use of Von's Pink Tablets, together with proper food directions. No need to suffer from Ulcers caused by gastric hyperacidity or other conditions due to the same cause such as distress after eating, stomach pains, gas, sour stomach, indigestion, constipation, loss of sleep or time from work. Get quick relief without operation. Buy a bottle of Von's Pink Tablets at any Jacobs Drug Store or write today for FREE booklet and full information to Atlanta Von Company, 756 Walton Bldg., Atlanta, Ga.—(adv.)

Her Pimply Face Cost Her Job
She was efficient, but made a poor impression when employers saw her face, disfigured with itchy pimples. Why tolerate itching pimples, eczema, and other red blotches due to external causes? Get quick relief with Peterson's Ointment. Makes skin look, feel better. Money back if not delighted. Peterson's Ointment, 35c all druggists.—(adv.)

Jilting Signorina Must Repay Gifts

TURIN, Italy, Feb. 23.—(AP)—A Turin court today ordered Rina Boffa to pay back the sweetheart she jilted on the eve of their marriage for expenses he incurred.

The girl said she refused to go through with the wedding because Antonio Chiorino misrepresented his financial condition.

The court declared that was not a good excuse and ordered her to pay Antonio 4,600 lire for their engagement ring, 8,500 lire for a fur piece and 520 lire for wedding announcements, a total of about $681.

TRACY HAS OPERATION.

HOLLYWOOD, Feb. 23.—(AP)—Spencer Tracy underwent an operation for hernia today. M.-G.-M. studio officials said he and Mrs. Tracy would leave for the South Seas as soon as he recovers.

RELIEVE THAT COUGH WITH LUDEN'S
Menthol Cough Drops 5¢
3-way **TREATMENT**
1 Soothe inflamed membranes—
2 Menthol helps clear the head—
3 Build up alkaline reserve.
(Important to cold resistance.)

SEMI-ANNUAL STATEMENT for the six months ending December 31, 1937, of the condition of the

HARDWARE DEALERS MUT. FIRE INS. CO.,
of Stevens Point, Wis.

Organized under the laws of the State of Wis., made to the Governor of the State of Ga., in pursuance to the laws of said State.
Principal Office—200 Strongs Ave.

ASSETS.

Realty mkt. value	$ 3,800.00
Mtg. 1st liens	306,000.00
Stocks and bonds:	
Par val. $5,722,000.00	
Amortized value	5,790,405.14
Cash in office and bank	686,149.10
Premium in collection	400,710.14
Bills receivable	3,222.79
Interest due and unpaid	56,744.44
Re-insurance	6,185.98
Total assets	$7,253,217.59

LIABILITIES.

Claims in adjustment	$ 236,827.34
Claims resisted	17,782.00
Total policy claims	254,609.34
Less re-ins. thereon	42,877.22
Difference	$ 211,732.12
Policy divids. declared and unpd.	2,686.12
Taxes accrued and unpaid	124,100.00
Other items	445,002.31
Amt. of re-ins. reserve	3,460,228.36
Surplus over liabs.	3,009,468.68
Total liabilities	$7,253,217.59

INCOME DURING LAST 6 MONTHS 1937.

Cash premiums received	$2,085,908.51
Interest received	102,843.90
From other sources	—11,543.31
Total income	$2,177,209.10

DISBURSEMENTS SAME PERIOD.

Total amt. actually paid	$ 563,683.60
Policy dividends	638,970.20
Salaries, comms., etc.	598,849.97
Taxes paid	21,831.22
Other expenses	69,470.29
Total disbursements	$1,892,805.28

Certified copy of Act of Incorporation is in office of Insurance Commissioner.

STATE OF GEORGIA—
COUNTY OF FULTON.

L. D. Davis, duly sworn, says he is Mgr. of Southeastern Dept. of Hdwe. Dealers Mut. Fire Ins. Co., and that the foregoing statement is correct and true.
LEE D. DAVIS.

Swurn to and subscribed before me this February 11, 1938.
(Seal) RAY W. OLSON, N. P.

New Tourist Playground Planned for Georgia Hills

Conference of Six States Points Out Possibilities of Developing Area.

A new vacation-land in the hitherto unexploited forest-covered highlands of north Georgia and her neighboring states loomed yesterday as the economic savior of the mountain folk.

Leaders in the move declared in Knoxville yesterday that the mountainous region encompassing parts of Virginia, Kentucky, Tennessee, North and South Carolina as well as Georgia is situated ideally to become the nation's next playground.

Representatives of federal, state and civic agencies in the six states laid the groundwork for an organization to promote and develop the highland recreational attractions as authorized last month at a meeting of the Southern Planning Conference in Atlanta.

With exploitation of the bountiful scenic wonderland of the southern mountains, these far-sighted planners hope to bring $500,000,000 annually in tourist business to the now comparatively impoverished area.

Recreational Spots.

Under plans now being considered, among the Georgia attractions would be all current recreational spots of the northern counties, the state parks—Vogel and Fort Mountain—Neal's Gap, the territory around Lookout mountain and Rabun county.

Georgia would pay her proportionate cost of the advertising and promotion and would in return receive her compensation from the added tourist trade.

"The people of the southern highlands can't live off themselves," Dr. Bennette Geer, president of Furman University at Greenville, S. C., told the leaders in Knoxville yesterday. "Development of recreational facilities to attract tourists in the best means of drawing income from the outside."

A survey by the Tennessee Valley Authority disclosed the areas having the greatest scenic attractions and playground possibilities had the lowest per capita incomes. "These scenic assets can bring up the people's standard of living," E. S. Draper, of the TVA, said.

The Southern Highlands Conference was conceived by Sam Brewster, Tennessee state commissoner of conservation, who pointed out that vacationers have tired of the playgrounds of the west and north and are looking for new places.

New England Model.

The organization is to be modeled along the lines of the New England council, which has been successful in promoting the recreational facilities of the New England states.

While the organization would not develop the facilities itself, it would co-ordinate the work of various agencies in giving tourists new scenes for swimming, boating, fishing, hiking, horseback riding, motoring, golf and possibly winter sports.

The permanent organization is expected to be completed at sessions today.

Georgians attending the conference are Charles M. Graves, of Atlanta, state superintendent of recreational survey; R. F. Leonard, of Atlanta, National Recreation Council; P. J. Paxton, United States Forest Service, at Atlanta; P. W. F. Prater, of the United States Forest Service, Atlanta, and H. J. Wallace, of the Georgia State Park Service.

By Staff Artist Snead.

The shaded area indicates territory which would be pushed as a new resort mecca for Americans if plans of the Southern Highlands conference are pushed to completion.

ACTRESS JEAN BERRY SUES FILM DIRECTOR

LOS ANGELES, Feb. 23.—(AP)—Jean Berry, film actress whose real name is Jean Laverty, sued William Hamilton, film editor and director, for $50,000 damages today, charging he breached a promise to marry her.

She said they became engaged June 15, 1936, and told all their friends about it, although no definite wedding date was set. Finally, last December 20, after repeated talk of marrying her, Hamilton told her he would not go through with it, she charged.

PARTLY CLOUDY, COOLE PREDICTED FOR TODAY

Atlantans will be greeted by partly cloudy skies and cooler temperatures this morning, the weatherman predicted last night.

Rains yesterday drove the temperatures down and a low of 38 was expected this morning. Temperatures yesterday ranged between 44 and 50 degrees.

Despite approximately one inch of rain yesterday, the city is still in need of moisture, the weatherman revealed. The rainfall for February is three inches below the normal.

Ford Visits Edwards At Holly Bluff Cabin

MACON, Feb. 23.—(AP)—Henry Ford, 74, made a "neighborly pop call" on aging Author Harry Stillwell Edwards (Aneas Africanus) today at his home, Holly Bluff Cabin.

The automobile manufacturer motored 200 miles from his winter estate at Ways, near Savannah, a year to the day after he first dropped in for an unannounced visit with Edwards, who is 82.

"It is a remarkable coincidence," Edwards said.

Ford has described "Aneas Africanus" as "one of the best books" he ever read, and suggested the writer should be made poet laureate of the United States. It was written in 1919.

For luncheon there were blue-stemmed collards (a variety of kale), little sausages, sweet potato pudding and muffins. Collards are a favorite dish of both.

MANY NEVER SUSPECT CAUSE OF BACKACHES

This Old Treatment Often Brings Happy Relief

Many sufferers relieve nagging backache quickly, once they discover that the real cause of their trouble may be tired kidneys.

The kidneys are Nature's chief way of taking the excess acids and waste out of the blood. Most people pass about 3 pints a day or about 3 pounds of waste.

Frequent or scanty passages with smarting and burning shows there may be something wrong with your kidneys or bladder.

An excess of acids or poisons in your blood, when due to functional kidney disorders, may be the cause of nagging backache, rheumatic pains, leg pains, loss of pep and energy, getting up nights, swelling, puffiness under the eyes, headaches and dizziness.

Don't wait! Ask your druggist for Doan's Pills, used successfully by millions for over 40 years. They give happy relief and will help the 15 miles of kidney tubes flush out poisonous waste from your blood. Get Doan's Pills.

JOHNSON RENAMED BY CITY FEDERATION

Will Represent Organization at AFL Convention Later in Year.

Dewey L. Johnson was re-elected president of the Atlanta Federation of Trades last night at a meeting in the Labor temple. He was unopposed and has been holding the office since last year.

Other officers chosen were W. L. Millwood, Luther Pittman, W. A. Cetti and F. H. Puckett, vice presidents; William Van Houten, re-elected secretary-treasurer; Paul Chipman, recording secretary.

Johnson was also chosen to represent the organization at the annual convention of the American Federation of Labor later in the year.

Officers warned business people that the federation has no connection with solicitations for advertisements which salesmen represented would be placed in the Labor temple.

CENTRAL LABOR UNION REORGANIZED IN ROME

ROME, Feb. 23.—The Rome Central Labor Union was reorganized here last night with H. C. McDonald, member of the International Union of Electrical Workers, as president.

Other officers named were Pat Maxwell, vice president; H. F. Hammond, secretary; W. E. Atkinson, financial secretary; D. M. Blackwelder, Paul Chambers and T. D. Statham, trustees. Four representatives from the American Federation of Labor in Atlanta addressed the group.

Renamed by Labor Group

DEWEY L. JOHNSON.

Resinol Quiets the maddening itch, soothes irritated skin. Aids healing for **Itching**. Effective in stubborn cases yet mild enough for tenderest skin.

W. H. VANNERSON'S WIDOW SUCCUMBS

Rites To Be Held at 4 O'Clock Today.

Mrs. William H. Vannerson, 70, of 1005 Adair avenue, N. E., died yesterday morning in a hospital after a brief illness.

She was the widow of William H. Vannerson, Atlanta broker.

Born in Atlanta, but reared and educated in Augusta, she was the daughter of George H. and Amanda Kile Crump. Her maternal grandfather, John Kile, was a member of the first city commission of Atlanta.

She was a member of Druid Hills Methodist church.

Surviving are three sons, George C. and Edwin M. Vannerson, of Atlanta, and Marion L. Vannerson, of Savannah, and four daughters, the Misses Josephine, Louise and Ruth Vannerson, of Atlanta, and Mrs. Edward J. Potts, of Atlanta.

Funeral services will be conducted at 4 o'clock this afternoon in Peachtree chapel by the Rev. John Brandon Peters. Burial will be in West View cemetery, under the direction of Brandon-Bond-Condon.

Maybe This Is Why You're Constipated

Perhaps the kind of food you eat doesn't give your bowels anything to work on. Meat, potatoes and bread don't form the kind of soft, bulky mass that will help move your bowels.

If so, a dish of crisp, crunchy Kellogg's All-Bran for breakfast will give you just the kind of "bulk" your intestines may need to work properly. And in addition, it contains the intestinal tonic, vitamin B_1, which helps to tone them. If you want to get at the cause of your trouble, eat some Kellogg's All-Bran every day—as a cereal or baked in muffins. And drink plenty of water. All-Bran is made by Kellogg in Battle Creek. Sold by every grocer.

LEE STREET LADY BARES THE FACTS

Many of Her Friends Are Telling Same Experience, Says Mrs. Wellborn.

A resident of West End for 15 years, Mrs. N. C. Wellborn, of 825 Lee Street, S. W., has come out with the following statement: "About three months ago I got the flu and you know what that means. It left me with a terrible cough, inflamed throat and clogged up bronchial tubes. I tried several different remedies without relief. Finally a neighbor of mine recommended that I get Mentho-Mulsion. After taking only one bottle of it I was completely well of my cough and cold. Mentho-Mulsion not only did the work for me but its fig flavor makes it very pleasant to take. After having had such splendid results from Mentho-Mulsion myself I mentioned it to several of my friends and they, too, have tried it and all of them are very much pleased with Mentho-Mulsion. It costs us only 75c a bottle and all of us are recommending it to our friends."—(adv.)

BAY STATE SENATE BEATS TEACHERS' OATH

BOSTON, Feb. 23.—(AP)—The Massachusetts senate today voted 16 to 15 in favor of repeal of the much-debated law which requires teachers in all educational institutions to swear allegiance to the state and federal constitutions.

The house of representatives has not yet voted on the measure.

Never Without

COMFORT

Because They Get COAL in a Hurry!

A warm home is essential to the comfort and health of your family. Depend on us for prompt delivery—and for the best coal your money can buy.

FOR ACTION CALL JACKSON 5000

CAMBELL COAL CO.

A GENERAL ELECTRIC REFRIGERATOR

YOU'LL ALWAYS BE GLAD YOU BOUGHT

FIRST CHOICE OF MILLIONS!

1938 Triple-Thrift REFRIGERATOR

STAINLESS STEEL SUPER FREEZER. Cannot chip or tarnish. Sanitary, easy to clean. 12-speed, one-button temperature control. Fast freezing, instant-releasing Quick Trays for ice cubes, frozen salads and desserts.

OIL COOLING. This feature of the famous G-E Monitor Mechanism assures quiet operation, low current cost and *enduring* economy. G-E has made more sealed cold-making mechanisms than any other manufacturer.

TAILOR-MADE INTERIORS. Sliding shelves and adjustable spacing (standard equipment on most models) give more usable space and permit changing interior arrangement to meet day to day storage needs.

NOW POPULARLY PRICED!

NEVER before could so little money buy so much G-E Refrigerator. This first choice of millions is now popularly priced. Last year America bought more General Electrics than in any other year of G-E history—and today the G-E is even a greater buy! You and hundreds of thousands of others who have wanted a General Electric have more reasons now than ever for owning the refrigerator of your choice.

Triple-Thrifty

1. Bigger Dollar Value Than Ever! 2. Low Current Cost! 3. Long Life!

The new G-E models climax a 12-year record of ever increasing values. Thousands of General Electric Refrigerators purchased in 1927 have long since proved their worth as thrifty investments, but today your dollar buys *ever so much* more! Here are a few of the many savings G-E has effected since introducing the first refrigerator with the now famous sealed-in-steel mechanism:

G-E prices have been dropped an average of 50%. Current consumption has been cut approximately 60%. Cold producing capacity has been increased some 56%. Ice freezing speed is about three times as fast. Operation is as much as 78% quieter!

Yes!

All of these G-E features are found in most General Electric models and some in all G-E models:

• Stainless Steel Super-Freezer. • Faster Freezing, instant releasing Quick Trays. • 12-speed Temperature and Defrosting Control. • Automatic Interior Light. • Thermometer. • Sliding Shelves. • Adjustable Storage Space. • Vegetable Drawer. • Tip Top Shelf.

ALL-STEEL CABINETS with one-piece porcelain interiors. Glistening white porcelain or baked Glyptal enamel exterior finish. Fourteen beautiful, superbly styled G-E models to choose from. The hermetically sealed Thrift Unit carries 5 years' Performance Protection—a plan originated by General Electric.

NEW FAST FREEZING QUICK TRAYS for ice cubes and desserts. You can have an abundance of ice—*and in a hurry.* Two cubes or a trayful released in seconds! In six-tray models 48 lbs. of ice—480 cubes—can be frozen in 24 hours—and average current cost is less than the price of ice.

DAVISON-PAXON CO.
PEACHTREE AND ELLIS STS.

MORNINGSIDE RADIO SERVICE
1451 PIEDMONT AVE., N. E.

EUBANKS APPLIANCE CO.
EAST POINT

HAVERTY FURNITURE CO.
EDGEWOOD AND PRYOR ST.

GENERAL APPLIANCE CO.
255 PEACHTREE ST., N. E.

J. M. HIGH CO.
WHITEHALL AND HUNTER STS.

JORDAN FURNITURE CO.
113 BROAD ST., S. W.

RICH'S, INC.
BROAD AND ALABAMA STS.

RHODES-WOOD FURN. CO.
137 WHITEHALL, S. W.

THOS. L. BARBER CO.
APARTMENT SALES
930 WEST PEACHTREE, N. W.

W. D. ALEXANDER COMPANY
DISTRIBUTORS—380 PEACHTREE ST., N. E.

THE GUMPS—BAITING THE TRAP

LITTLE ORPHAN ANNIE—PROPERTY MAN

MOON MULLINS—AN INVENTOR'S MIND, IF HE HAD A MIND

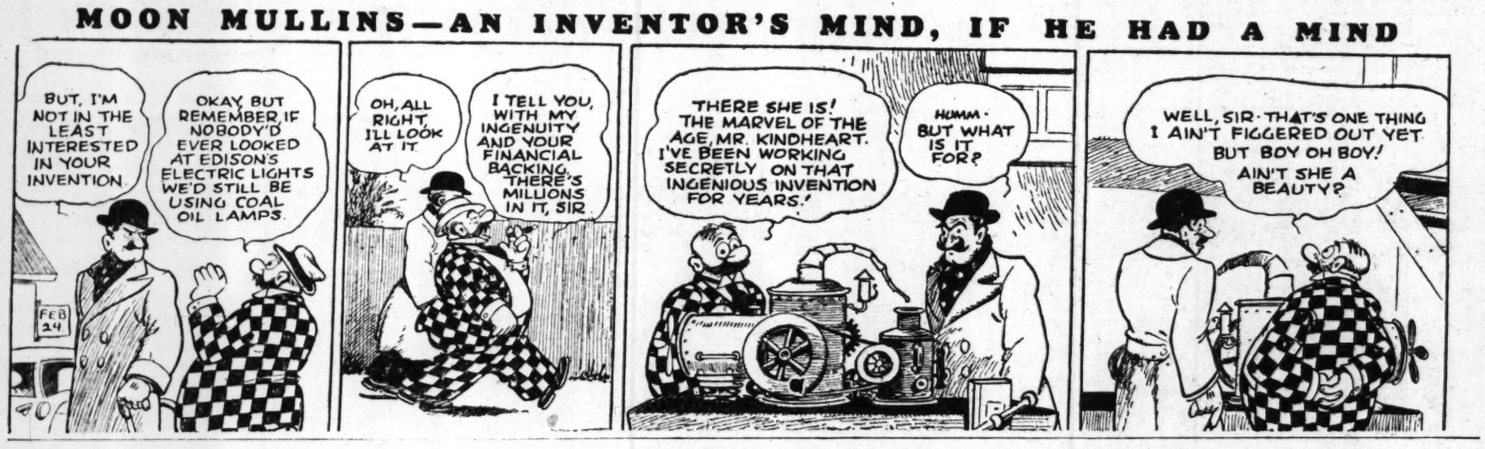

DICK TRACY—SURPRISE MANEUVER

JANE ARDEN—Cards on the Table

By Monte Barrett and Russell Ross

Reg. U. S. Pat. Off.

SMITTY—GOOD-BY—GOOD LUCK

CONSTITUTION'S DAILY CROSS WORD PUZZLE

ACROSS.
1 Paragraphs.
6 Arrays.
11 Release from slavery.
13 Decrees.
15 Animate.
16 Centers.
17 Of each.
18 Runs aground.
20 Whole.
21 Loose ends: obs.
23 Rails.
24 Decree.
25 Distills.
27 Curved bone.
28 Kindles.
29 Envoy.
31 Dried coconut meat.
33 Periodical.
35 Rebounds.
39 Wigs: Fr.
41 Juryman in ancient Athens.
42 Song thrush.
45 Chatter.
47 Rigid.
48 Heroic poem.
49 Very stubborn persons.
51 Equable.
52 Skill.
53 Period of five years.
55 Emmett.
56 Wreaths: Her.
58 Plunge into.
60 Shoots at from under cover.
61 Quell.
62 Causing fright.
63 Chariot.

DOWN.
1 Nooks.
2 Rams.
3 Gives out.
4 Reflect.
5 Resembling tallow.
6 Breaks.
7 Burden.
8 A cistern.
9 Frosted cream cake.
10 Antique pillars.
11 Slender tower.
12 Spiritual meaning of words.
14 Percolates.
17 Muddle.
19 Man of great wealth.
22 Convulsive.
24 Bethrothed woman.
26 Pig pens.
28 Consequence.
30 Consume.
32 Plant capsule.
34 A beverage.
36 Sift.
37 Members of an ascetic Jewish sect.
38 Restrain: Scot.
40 Heraldic ordinary.
42 Foods.
43 Articles of dress.
44 Glassy.
46 Narrow ledges.
49 Rumpled: colloq.
50 Water reservoirs in mines.
53 Indirect glance.
54 Simple.
57 Mineral spring.
59 Scarlet.

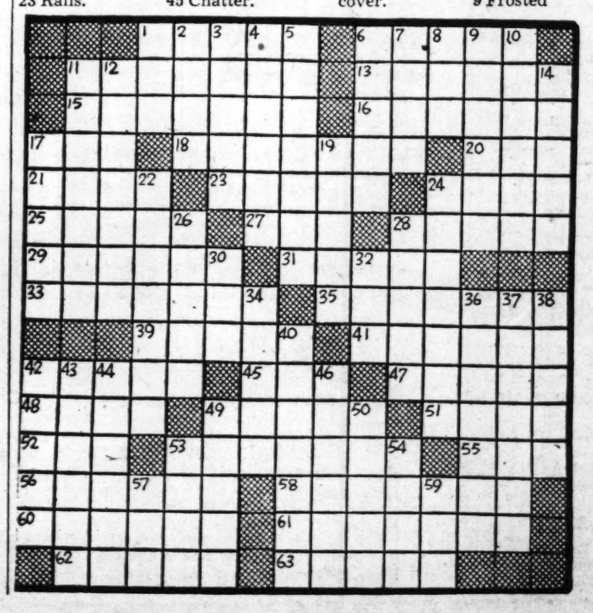

Solution to Yesterday's Puzzle.

S	T	E	P	S		P	E	S	T		R	O	M	P
H	O	R	A	L		U	V	E	A		E	R	I	A
A	G	O	N	E		R	E	T	R	A	H	E	N	T
M	A	S	S	E	T	E	R	S		P	O	A	C	H
		T	Y	P	E			A	S	I	D	E	S	
O	A	R		S	T	R	E	S	S	E	S			
G	N	A	T		R	A	L	E	S		T	S	A	R
R	E	T	E		A	G	A	Y	E		E	T	N	A
E	W	E	S		D	E	T	E	R		D	U	O	S
			T	R	I	D	E	N	T	S		T	A	P
M	A	N	I	A	C			E	A	S	T			
A	B	A	F	T		G	A	U	D	I	N	E	S	S
D	E	S	I	S	T	I	N	G		N	O	R	I	A
A	L	A	E		A	R	I	L		T	R	E	N	T
M	E	L	D		I	D	L	Y		S	E	D	G	E

THE PIPER'S TUNE

By JOSEPH McCORD.

INSTALLMENT XXXVII.

"A whim, I suppose. But I'd like to think that, if there was a time ever that you needed—anybody, you'd give me a chance. For any service whatever." He turned his head and she knew he was trying to see her face in the shadows. "Too much to ask?"

"No. It isn't too much. I promise."

Severance's shoulder was still touching hers. She felt his arm stiffen slightly. "You are being hunted," he drawled. "It's Mr. Cantine. I seem always to be caught when I have you to myself, don't I?" He stood erect as Terry approached.

"Is that you, Dad?" Cantine peered into the retreat beside the balustrade.

"Yes. Did you want me, Terry?"

"Only wanted to tell you that some of your guests are leaving. I've been trying to locate you."

"My fault, Cantine," Severance explained cheerfully. "I abducted Miss Vardell by main force and dragged her here—in fact, I've been making rather violent love to her. Beautiful night."

Terry's answering laugh had a hallow sound, Caradad thought. It was a ridiculous thing for Severance to say. And she was thankful it was so dark.

The last guests, uttering polite, if none too coherent, insistencies regarding a pleasant evening, had gone. Caradad, Gerta and Terry were left alone—"among the ruins" the latter remarked affably, fortifying himself with a final drink. "A fine, large time," he decided.

"I believe everything passed off very nicely," Gerta observed, with a suppressed yawn. Her slender, green-clad form reclined in the depths of an easy chair. "I'm frightfully tired. Are you ready to escort me home, Mr. Cantine?"

"I would be glad to have you stay with me tonight," Caradad offered dutifully. "You can sleep as late as you like in the morning."

"Oh, I think I'd better trot along to my own little nest," Gerta decided.

Terry put his empty glass aside and got to his feet. "I'm ready. I've got a lot to do tomorrow—today, I mean. If I don't get some sleep, I'll be in a bad way. I think we did ourselves proud tonight, Dad." He smiled to her. "I overheard a lot of little remarks—it's going to surprise you how popular this place will be. Well, I'll drop around some time in the afternoon and see how you're making out. Come along, Gerta."

After they were gone, Caradad dropped into a chair and sat lost in thought while Wilberforce moved about noiselessly, restoring chairs to their places and extinguishing the lights.

"Will there be anything else, ma'am?" he inquired.

"No, thank you, Wilberforce. You may leave the light on the table. I will put it out."

Caradad sat gazing at the one burning lamp, wide-eyed. She was so weary that every nerve in her body seemed a taut and separate ache. Finally she rose and walked over to the table . . . then choked over an hysterical laugh that was more nearly a sob. . . .

Terry having to get up early so that he could go to . . . to work. Terry saying he had overheard lots of little things. She had overheard, too. So had Mr. Severance.

John Severance. . . .

It was almost 5 o'clock in the afternoon when Terry, hollow-eyed but genial, appeared at Caradad's apartment. But he was not alone. His companions proved to be a Mr. and Mrs. Ambrose and a Mr. Snider. From the manner of their greetings, Caradad assumed they must have been among her guests the night before.

Caradad's toilet was studied through a leisurely lorgnette, and conversation with Mrs. Ambrose was rendered difficult by the fact that good woman was distinctly bored with the world and most of its inhabitants. Terry contributed to an already strained atmosphere by carrying the gentlemen off to the little library across the hall for no apparent reason.

Wilberforce came to the rescue with the tea tray and a little later inquired if the gentlemen cared for refreshments. The subsequent sound of glass tinkling indicated that the gentlemen did. After what seemed an interminable lapse of time, the three left.

"Hope you didn't mind my dragging those chaps up here," Terry said affably. "I got them cornered here last night at the party for a few minutes but wanted another chance at them—suggested they drop around and have a couple of cocktails before dinner."

"It was all right, of course," Caradad answered quietly. She was standing at the window looking out and did not turn, as she asked casually, "Were you successful?" She was asking herself if Messrs. Ambrose and Snider were included in that "sucker list."

"Why, yes—pretty sure I'm going to land them." Then they were on the list.

Terry strolled over to the window and stood beside Caradad, his hands thrust in his trousers pockets.

"No use talking, Dad. That's the way to do business—never knew it to fail if you handle them right. I've never been able to do it the way I wanted to before. I've not been able to manage any really good clubs and there are a lot of fellows you can't get to an office and chaps you can't very well ask into a hotel bar. This was a swell idea of yours. We'll do some business—between us."

Caradad winced a little at Terry's direct way of putting it.

"Dad, that last cocktail sort of put an edge on my appetite. I could be badgered into staying for dinner, if you've anything in the chuck wagon."

"Oh, please do!"

After dinner, Gerta dropped in. "It was really funny," she laughed. "I don't know why those society reporters never get their stories straight. But they simply don't. Both papers I saw said that I was entertaining with you! Fancy." She turned abruptly to Terry. "And how did you make out with all the terribly important business you were going to do today?"

Caradad thought she sensed an undercurrent of expectancy in Gerta's voice. Nor was she reassured when Terry assumed that air of elaborate indifference, the one she so thoroughly disliked.

"Oh, just so-so."

Did Gerta know that tea-time conference was being planned? Caradad tried to dismiss the thought as quickly as it entered her mind.

"Don't forget you asked for it." That was John Severance's admonition when he had told Caradad last night about his "temptations." In the days that followed the housewarming, those words recurred so often to Caradad that they became something of a motto and helped her to accept the situation stoically.

Afternoons and evenings, her drawing-room—and the living room, hall and library—took on the appearance of a salon for the thirsty, for idlers and good-natured gossipers. Terry put in appearance quite regularly before dinner and was unfailingly on hand of an evening. Caradad wondered if he had transferred his working quarters from Mr. Evans' office to her cozy library, but disliked to ask him.

For some reason, Gerta seldom appeared. And John Severance but once—to make his party call, he explained. It chanced that Terry was using the library at the time and Caradad had tea alone with her one and favored notable.

"Well?" he remarked quizzically, stirring his tea, "How is the society racket by this time?"

"Oh, I'm having a good time," Caradad assured him. "And speaking of rackets, has anybody tried to waylay you since that day in the country?"

"Of course not. Why?"

"It was the silliest thing—I never told anybody. But, several times after that, when I was shopping, I had the feeling that some one was following me. Once, I was sure I knew who it was."

"Really?" Severance put down his cup and waited.

"The man I thought it was stood near me in a store, but I didn't get a good look at his face. Then the very next day, he was just behind me on State street in a crowd. I stopped suddenly and looked in a window and he had to pass me. I recognized the suit and hat he was wearing, but as soon as I saw his face—well, I knew he wasn't any gangster or somebody like that."

"How could you tell?"

"He looked so perfectly dumb and helpless."

"Just a coincidence, I imagine." There was an amused light in Severance's face. That would be a good story to pass along to some of his friends at detective headquarters. "Then you haven't changed your mind yet about—Australia?"

"But I didn't know there was anything to change my mind about."

"I tried to suggest there might be some danger of your being kidnaped. I thought you might have been following the matter up."

"Oh, no. I still would like to go there—to lots of other places, too. But I expect to buy a ticket when the time comes—at least go of my own accord."

"Well, I've been hoping that your resistance would show signs of breaking—about all this, I mean." He gestured at his immediate surroundings. "I'm sailing the second of September. From Montreal."

"That has a very final sound," Caradad told him slowly.

"I've already reserved a suite. I like the shorter crossing. There's still time for you to—make use of me in some capacity."

"Mr. Severance. . . ."

"The name is John—or should be by this time, I would think. My intimates, the few I have, usually call me J. S. The S. stands for the quaint name of Smith."

"Well, then—J. S." the color deepened in Caradad's cheeks as she employed the name. "You have a peculiar way—of saying things. Perhaps I mean of taking things for granted."

"But I admitted I was a bounder, didn't I? I'm getting so that I rather glory in it. I can't put it too plainly, but if by any undreamed-of chance you—well, ever thought of Australia—I'd give everything I possess to be able to do something about it. In the perfectly orthodox way. Under the circumstances, that's about as far as I can go."

It was entirely too far, Caradad's heart told her. Oh, much too far. But there was so sudden a longing in the eyes watching hers that she could not manage the flippant answer that would have relieved her feelings. Any more than she could have summoned resentment against this man's seeming effrontery. Amazing effrontery. That's what it was.

"May I give you some tea?" she asked, when she was sure of her voice.

Continued Tomorrow.

(Copyright, 1938, for The Constitution.)

AUNT HET

By ROBERT QUILLEN.

"It ain't courtin' in automobiles that ruins girls. You can't save a girl if the only thing that keeps her good is not havin' any chance to be bad."

(Copyright, 1938, for The Constitution.)

JUST NUTS

UNCLE RAY'S Corner

AYER ITAN TEMPLE.

"Who is this goddess?" I asked. "She is the goddess of mercy," said my guide, a Chinese resident of Penang.

We were standing before a shrine in Ayer Itan temple. The statue was dressed in cloth robes of golden brown color with a blue border. Near it were two other statues, and I was told these were images of the same goddess.

On each side of the shrine were scores of small wooden figures covered with gilt paint. "These figures," said the guide, "are images of the disciples of the goddess of mercy."

Not far from the shrine was a counter where several objects were on sale. You could buy joss sticks, which are thin pieces of wood or reed covered with a hardened paste. When these are burned, they produce incense which some persons like to smell. It is widely believed in the Orient that the burning of joss sticks is pleasing to gods and goddesses.

A wind god statute in Ayer Itan temple.

Paper "money" was also on sale, but it was "temple money," not the kind you could buy things with at a store. In many temples (chiefly those where Chinese go to worship) money of this kind is burned. Those who burn it fancy they are supplying money to gods and spirits. If they aren't doing that, at least they are helping the temple—for they pay much more for the "money" than the cost of making it.

Firecrackers were sold in the temple. They are not only sold but also are exploded. The guide showed me an oven, about the size of a small furnace. When the firecrackers are set off, they are tossed through an opening in this oven. No one was doing this while I was there, but I saw exploded firecrackers lying about.

Farther up the hill on which this temple is built, I came to a pool almost filled with "holy turtles." About 200 turtles occupy the pool, and they are the gifts of Buddhists. The guide said one of the turtles had been in the pool 40 years. This may be true, for turtles are long-lived animals.

Climbing more steps, the visitor sees statues of the wind gods. They are not "good looking," but they are supposed to have power over the winds from the north, south, east and west.

All along the way to the pagoda at the top of the hill are images of Buddha. The pagoda is a high tower built in the Chinese style. It shines brightly with gilt paint.

(For travel section of your scrapbook.)

If you want a free copy of the illustrated leaflet "True Adventure Stories," send me a 3-cent stamped, return envelope, in care of The Atlanta Constitution.

Uncle Ray

Tomorrow—Other Side of the World.

(Copyright, 1938, for The Constitution.)

SOCIETY TO HEAR SIEGE OF ATLANTA

Mrs. S. W. McCallie Will Read to Historians.

Mrs. S. W. McCallie, daughter of one of Atlanta's pioneer newspaper editors, will read the history of the battles, the siege, and the burning of Atlanta in 1864, at the monthly meeting of the Atlanta Historical Society Saturday night.

Mrs. Wilbur Kurtz, author of numerous historical articles, will contribute the second paper of the evening, describing the old Field school of ante-bellum days. Henry A. Alexander will preside.

Since monthly programs were instituted last June the attendance at the meetings has averaged 71 persons. The program consists usually of two papers on the history of this section. Among the contributors to the program have been Walter McElreath, Jack J. Spalding, Eugene Mitchell, Beverly DuBose, William S. Thomson, Telamon Cuyler, Judge John D. Humphries, Mrs. Joseph R. Lamar, Mrs. Julia Collier Harris, Mrs. Bates Block, Miss Emma Katherine Anderson, Miss Ella May Thornton, Mrs. Charles P. King, Wade Wright, Mrs. Wilmer L. Moore and others interested in preserving the city's history. The meeting will be held in the headquarters in the Biltmore hotel and will be called to order at 8 o'clock.

LANE
Delicious! Hot!
Breakfast
10¢
Until 10:30 A. M.
● One Egg
● 2 Strips Todd's Virginia Bacon
● Buttered Grits
● Buttered Toast
● Jelly
LANE

DEFINITION
In The Taft's dictionary service means: personal attention that brings you back again!
2000 ROOMS WITH BATH AND RADIO FROM $2.50
HOTEL TAFT
ALFRED LEWIS, Mgr.
7th Ave. at 50th St. NEW YORK
• AT RADIO CITY •

HARTSFIELD SIGNS COUNCIL PAY BILL

Mayor Voices Disapproval of Salary Boost But Asserts 'Hands Tied.'

Council's pay increase was approved yesterday by Mayor Hartsfield—reluctantly, he said.

The mayor said he did not believe council's salaries should be doubled from $50 to $100 a month, but that since it was a charter amendment adopted by the legislature and signed by the Governor, he was forced to sign it.

He expressed regret also that council Monday overrode his veto of a resolution exempting the department of electrical affairs from provisions of the budget law. The resolution has the effect of allowing the department to evade the budget rule of spending not more than one-twelfth of its annual appropriation in any one month.

"This means that the streets of Atlanta may be darkened when the appropriation runs out before the end of the year," he said. "Street lighting will have to be cut down then."

For Chest Colds
Distressing cold in chest or throat, never safe to neglect, generally eases up when soothing, warming Musterole is applied.
Better than a mustard plaster, Musterole gets action because it's NOT just a salve. It's a "counter-irritant"—stimulating, penetrating, and helpful in drawing out local congestion and pain.
Used by millions for 30 years. Recommended by many doctors and nurses. All druggists'. In three strengths: Regular Strength, Children's (mild), and Extra Strong. Approved by Good Housekeeping.

It's Daddy's Number . . . He Puts Into Oven

Constitution Staff Photo—Rogers.

Talton Barnett, 2, shows how he placed newly-purchased license tags in the oven of his home at 1327 Miller Reed avenue, S. E. Next morning the cook lighted the oven. The tags burned to a crisp. Talton's father, who had to buy new ones, was mildly "burned up." The lad is the son of Mr. and Mrs. Carl T. Barnett.

AUTOIST FINED $40 FOR TAG VIOLATION

Report About Drivers' License Untrue, Says Road Patrol Head.

Charles Bright, of Polk county, was sentenced to pay a fine of $40 or serve six months in a public works camp for driving an automobile with no auto license plates, Judge F. A. Irwin, of Cedartown, asserted yesterday.

The judge said the charge of operating a car without license plates was the only one in the accusation presented before him.

Officials of the state highway patrol Tuesday gave out for publication the information that Bright was sentenced for not having a drivers' license. Major Phil Brewster, director, stated he authorized release of the report under the impression it was correct.

Three highway patrolmen, who halted Bright when he failed to stop for a stop sign on the road between Cedartown and Rockmart, turned Bright over to Polk county authorities with the report that he had been driving without tags, a driver's license and without lights, Brewster said.

Judge Irwin said last night that Bright had not paid the $40 fine he imposed.

MEDICATED WITH BALSAMIC OILS
A delightfully fragrant, super-soft talc . . . helps protect against chafing and irritation. . . . Buy today!
CUTICURA TALCUM POWDER

HOPKINS ALUMNI TO MEET SATURDAY

Dr. Hugh Young Will Be Principal Speaker.

Approximately 160 members of the Johns Hopkins Alumni Association of Georgia will gather at 7 o'clock Saturday night in the Atlanta Athletic Club for a banquet at which the 62nd anniversary of the university's founding will be observed.

Principal speaker will be Dr. Hugh Young, noted medical scientist, who is professor of urology at Johns Hopkins. A motion picture of work at the school and hospital will be shown in conjunction with his talk. Dr. Young also speaks tomorrow night at 8 o'clock before the Academy of Medicine of the Fulton County Medical Society.

Dr. Henry R. Slack, of LaGrange, Ga., president of the alumni, will preside at the banquet. His son, Dr. H. R. Slack Jr., professor of otolaryngology at Johns Hopkins, was to speak at the banquet, but has been prevented by illness.

Millions Prefer
The Liquid Way
to relieve
NEURALGIA
When you suffer the nerve-racking pains of neuralgia, Capudine brings comfort in just a few minutes. Being a liquid its ingredients are already dissolved, ready to act. Capudine quickly clears the head and soothes shaky nerves. No narcotics. By the dose at drug store fountains or in 30c and 60c bottles.
Use the Liquid Remedy
CAPUDINE

End your furnace troubles
LET
MONCRIEF
CLEAN and REPAIR YOUR FURNACE!
Factory-trained men will thoroughly clean your furnace and smoke pipe, inspect and give you a written report for $3.95
In addition to the above, we vacuum-clean all air pipes and registers for a total cost of $6.45
Furnace repairs on any make or model handled by skilled factory-trained mechanics. All work is guaranteed, and the cost is reasonable. Call HE. 1281 for free estimate.
MONCRIEF FURNACE COMPANY
676 HEMPHILL -HE. 1281

"I LIKE 'EM TOUGH!
THAT'S WHY I DRIVE A DODGE"... says Wallace Beery
STAR OF METRO-GOLDWYN-MAYER'S "MEN OF THE WATERFRONT"

BRIMFUL OF "GET-UP-AND-GO"!

RIGHT you are, Wallace Beery ...and when you fondle the wheel of this big, new Dodge, you're the "top-kick" pilot of the ruggedest thing on wheels!

Tough? You bet—from its battleship frame, to the walls and roof of steel that spell last-word SAFETY in the way that really counts.

But ruggedness isn't all. There's something excitingly new about this greatest car Dodge ever built. Hop in and we'll try it together. Step on the gas, and zoom!...you're away like a greyhound on wings! No back-talk, no engine dawdling. Here's power that's *eager* to go . . . riding ease that craves long miles of highway to show you what road comfort really means.

And the handling? Gentle pressure swings her haughty nose where you're going. Tail-wag and wander are out. She clings to the road . . . hugs the curves with the ease of maneuvering the straight-aways.

And Dodge demands so little gas and oil. One owner calls it "a gas miser de luxe." Another says, "I'll save $97 this year on gas, oil and upkeep!" It's money in your pocket every day you drive it.

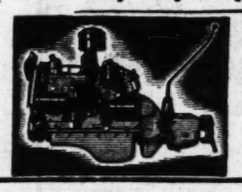

EXCLUSIVE! NO OTHER CAR IN THE WORLD has both the famous Red Ram engine and patented Floating Power engine mountings! With all its background of engineering genius and fine precision manufacture, this engine is the heart and soul of the greatest car performance your money can buy today!

AND NOW LET'S TALK PRICE!

Don't let all these great Dodge features scare you a bit about price. In fact, owners say Dodge is the *best-priced* car in America. So, if you're thinking of paying more money for a car, remember this: Dodge actually costs hundreds of dollars less than some cars that do not give you as much. Or, if you think your purse-limit is one of the smallest cars, forget it. Dodge is priced so close to the low-priced cars that owners say you'll hardly notice the difference as you pay! Get your dealer on the phone right now. He has the facts and figures. Both you and your pocketbook are in for the surprise of your lives!

DODGE
SWITCH TO DODGE AND SAVE MONEY!

This advertisement endorsed by the Engineering Department, DODGE Division of Chrysler Corporation

TUNE IN ON THE MAJOR BOWES ORIGINAL AMATEUR HOUR, COLUMBIA NETWORK, EVERY THURSDAY, 9:00 TO 10:00 P. M., EASTERN STANDARD TIME

"CERTAINLY WE TRADE!"
Because we have been doing a big business in used cars, our stock at the present time is unusually low. As a result we need a number of certain make and model used cars. The car you own may be just the one on which we can make a good allowance on a trade-in on a new Dodge or Plymouth. See us right away and take advantage of this unusual situation.
J. M. HARRISON & COMPANY, INC.

NEW 1938 DODGE—NEW 1938 PLYMOUTH—NEW 1938 DODGE COMMERCIAL CARS AND TRUCKS NOW ON DISPLAY!—PHONE TODAY FOR DEMONSTRATION!
J. M. Harrison & Company, Inc., 17-25 North Ave.

Athens, J. Swanton Ivy, Inc.
Buford, C. V. Nalley
Canton, C. V. Nalley
Carrollton, Webb Auto Company
Cartersville Cartersville Auto Supply, Inc.
Cedartown, Mell Casey Motor Co.
Clarkesville, A. P. Hill
Commerce C. O. Wood Motor Co.
Conyers, Cowan Auto Sales
Covington, Weaver & Pittman
Dalton, Smith Motor Co., Inc.
Decatur, Farris Motor Company
Douglasville, White Motors
East Point Homer Garrison Motor Co.
Fairburn, Milam Motor Company
Fayetteville Kitchens Motor Company
Gainesville, C. V. Nalley
Greensboro, J. Swanton Ivy, Inc.
Griffin, Smith Brothers, Inc.
Hogansville, Ga. Lindsay Motor Co.
LaGrange, Hinson Brothers Motor Company
Lavonia, Freeman Motor Co.
Manchester Hinson Brothers Motor Co.
Marietta, Marr Motor Company
McDonough Carmichael-Turner Auto Co.
Monroe, J. Swanton Ivy, Inc.
Monticello, Penn-Wolfe Motor Company
Rome Casey-Kirkland Motor Co.
Thomaston, Hinson Brothers Motor Company
Toccoa, R. J. Sewell
West Point, Hinson Brothers Motor Co.

Dodge Prices Delivered in Detroit
Including Federal Taxes
Coupe .....$808 4-Door Sedan.....$898
2-Door Sedan...$858 4-Dr. Touring Sed. $910
Other models at correspondingly low prices . . . Prices include all Federal Taxes, bumpers, bumper guards, spare tire and tube, safety glass, metal spring covers, fenders and sheet metal painted to match standard body color . . . Local, state taxes not included . . . FOR DELIVERED PRICES IN YOUR LOCALITY, SEE YOUR DODGE DEALER . . . Your present car will probably more than cover the down-payment.

TRUITT IS CONFIRMED TO SUCCEED KENNEDY

WASHINGTON, Feb. 23.—(AP)—The senate confirmed Max O'Rell Truitt today as a member of the Maritime Commission to serve out the term of Joseph P. Kennedy, new ambassador to England.

By unanimous consent confirmation was agreed to without waiting the usual day after approval of the senate commerce committee. The committee acted this morning.

FOR CUTS
MOROLINE
SNOW WHITE PETROLEUM JELLY
Large Jars 5¢ and 10¢

CLEAN-UP SALE! TODAY IN

Haverty's BARGAIN BASEMENT!

FLOOR SAMPLES, TRADE-INS—REPOSSESSIONS, ETC., INCLUDED IN THIS

SENSATIONAL CLEARANCE!

EVERYTHING REDUCED!

$1 Delivers any suite, radio, stove, rug, etc., to your home!

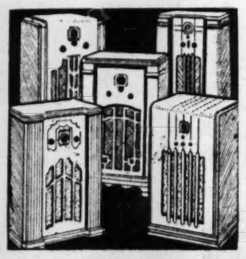

Sensational Radio Values

Atwater Kent Chair-Side Radio $9.95
Crosley 6-Tube Table Model Radio $12.95
Stewart-Warner Console Radio $14.95
Crosley 8-Tube Console Radio $19.50
Majestic 8-Tube Hi-Boy Radio $24.50

ODDS AND ENDS..

Table Lamps 66c
Bridge Lamps 77c
Floor Lamps 88c
End Tables—Regular $1.95 98c
Odd Dressers $3.95
Boudoir Chairs $4.95
Day Beds $14.44
9-Pc. Dining Room Suite $59.50

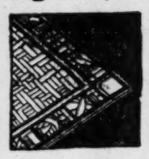

Felt-Base Rug Remnants
50c
Rug samples and odds and ends, remnants, genuine felt base quality. While they last.

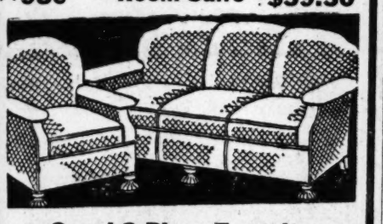

2 and 3-Piece Tapestry Living Room Suites
You'll be amazed at the years of service and home comfort that these suites will afford at these clearance bargain prices.
$9.95 AND UP
$1.00 CASH, $1.00 WEEKLY

Odd Metal Beds
$3.33 And Up
Substantial all-metal beds in both full and twin sizes. Only a few—Hurry!
$1 CASH, $1 WEEKLY

Sensational 3-Piece Bedroom Bargains
Several fine three-piece walnut and maple bedroom suites that look and will last like new included in this one-day clearance.
$38.88 AND UP
$1.00 CASH, $1.00 WEEKLY

Breakfast Sets
$9.95 and up
Refinished sets composed of table and four chairs. In excellent condition.
$1 CASH, $1 WEEKLY

Gas Stoves
$9.95 and up
Several good as new performing used gas stoves and ranges. Complete at bargain prices.
$1 CASH, $1 WEEKLY

Kitchen Cabinets
$14.95 and up
Attractive enamel finished kitchen cabinets. Reconditioned good as new. Special priced.
$1 CASH, $1 WEEKLY

Coal-Wood Ranges
$28.95
Reconditioned, new parts where necessary. These ranges are good as new for service.
$1 CASH, $1 WEEKLY

Oil Stoves
$16.66 and up
Thoroughly reconditioned oil stoves and ranges included in this special bargain clearance.
$1 CASH, $1 WEEKLY

Washing Machines
$39.50 and up
A real opportunity to obtain an efficient machine to do the family washing at a genuine bargain.
$1 CASH, $1 WEEKLY

HAVERTY FURNITURE COMPANY
Corner Edgewood Avenue and Pryor Street

VIRGINIA ASSEMBLY GETS 92 NEW BILLS

Proposals Include Statewide Referendum on Sales Tax; Budget Measure Today.

RICHMOND, Va., Feb. 23.—(AP) Ninety-two new bills and resolutions, including proposals for a statewide referendum on a sales tax and for an "actuarily sound" teachers' retirement plan financed by a tax on soft drinks, were introduced in the Virginia legislature today, the last day on which bills of a general nature may be offered.

The senate postponed consideration of the old-age assistance and relief bill until tomorrow, when the house has the $160,000,000 biennial budget bill set as a special order of business.

MISSISSIPPI SENATE VOTES TRAFFIC BILL

JACKSON, Miss., Feb. 23.—(AP) The senate approved a bill today setting up rules and regulations governing traffic while the house voted unanimously to raise income tax exemptions "to benefit the little fellow."

The "rules of the road" bill was passed by the senate by the vote of 25 to 15.

Two bills were approved governing the income tax changes. The first would raise exemptions to the same level as the federal law. Personal exemptions for single persons would be raised from $750 to $1,000 and married persons from $1,500 to $2,500. Exemptions for each dependent would be raised from $200 to $400.

FOG HOLDS CLIPPER IN AIR FOR HOURS

ALAMEDA, Cal., Feb. 23.—(AP) The Pan-American Philippine Clipper alighted at its base here at 12:20 p. m. (2:20 p. m. Atlanta time) today after having been fogbound for two hours and 20 minutes.

The Clipper arrived over its base at 10 a. m., but was forced to remain in the air because of the fog. Eleven passengers were aboard.

PRESIDENCY DECLINED.

BIRMINGHAM, Ala., Feb. 23.—(AP)—An authoritative source said today Dr. Walter K. Greene, dean of the undergraduate school and professor of English at Duke University, had declined the presidency of Birmingham-Southern College here.

EMPLOYMENT vs. Unemployment

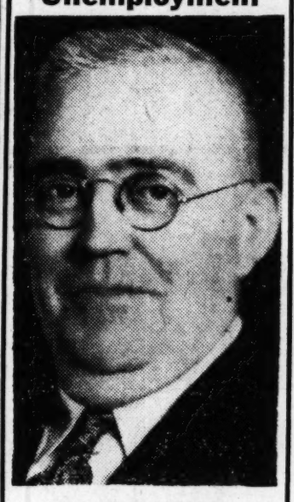

J. D. BAZEMORE

If Bazemore's opponents are defeated in the election for Sheriff March 2, they and their tickets of Deputies will go back overnight to their present jobs, none the worse for their defeat. But if Bazemore is defeated, he and his Deputies will go out overnight to hunt for jobs.

If either of Bazemore's opponents is elected, he will go in office overnight in complete ignorance of the technical and intricate duties suddenly placed upon him, and his Deputies likewise.

While they learn their duties, the public business must wait, the Courts must wait, the entire operations of this department of the County must be converted into a training school, at the expense of the taxpayers.

Bazemore and his men are experienced and trained. They are giving good and satisfactory service. They ask your vote on their RECORD.

Bazemore's opponents and their men are inexperienced. They are untrained. They ask your vote on their PROMISES and nothing else.

This is your business, and it's important business.

THINK IT OVER!

Atlanta Praised for Its Prospects By Lewis Pierson, New York Banker

Says City Should Grow and Go Forward Year by Year.

Praise for Atlanta as a city with "wonderful prospects for the future" was expressed here yesterday by Lewis E. Pierson, of New York, chairman of the board of the Irving Trust Company and one of the nation's leading bankers.

Mr. Pierson, who motored here from Augusta to visit friends, was guest at a luncheon yesterday at the Capital City Club.

"Atlanta is truly the metropolis of the south," he said. "Here are wonderful people, wonderful prospects. The city is in a state that has been blessed with a variety of the goods things of nature. The city should grow and go forward year by year."

Mr. Pierson, a former president of the American Bankers' Association, the United States Chamber of Commerce and the Merchants' Association of New York, declined to comment on business conditions, politics or new deal legislation.

"I'm here just as a part of my vacation trip to Augusta," he said, "and I'd like to forget business for a while." He said he will remain here over night. He will be guest at another luncheon today.

He concluded by saying "Atlantans are fortunate in their bankers. Some of the ablest men in the field are in this city."

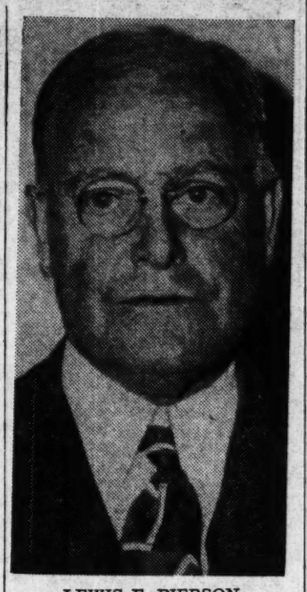

LEWIS E. PIERSON.

LEON D. GREEN'S RITES SET FOR THIS MORNING

Funeral services for Leon D. Green, 47, of 24 Moreland avenue, N. E., who died Tuesday night in a private hospital, will be held at 10 o'clock this morning in the Inman Park Methodist church, with the Rev. Fred L. Glisson officiating. Burial will be in Marietta cemetery, under the direction of H. M. Patterson & Son.

Mr. Green was connected with the Atlanta & West Point Railroad until ill-health forced his retirement about 10 years ago. He was a member of the Brotherhood of Railway Trainmen, and the American Legion.

SCHOOL RECEIVES BUST OF MOINA MICHAEL

A miniature bust of Miss Moina Michael, beloved "Poppy Lady" of Georgia, stood yesterday in the library of the Brookhaven school, having been presented by the Asa Warren Candler Unit of Post No. 65, American Legion.

Miss Michael was introduced at a George Washington birthday party Tuesday by Mrs. A. L. Henson, later autographing a placard for the unit. Members of the auxiliary on the program included Mrs. Henry E. Sandford, Mrs. W. R. Gilbert and Mrs. J. C. Anglin, president of the Brookhaven unit.

AIRMEN FORCED DOWN IN CORNFIELD AT ROME

ROME, Feb. 23.—Forced down by poor visibility, two aviators awaited better weather conditions here today before continuing their flight from Key West, Fla., to Racine, Wis. Landing their plane in a cornfield near the Tubize mill village late yesterday, John L. Lindsey, of Racine, and G. H. Jackson, of Chicago, escaped injury.

Circling low over the city several times, the fliers failed to find direction to the city airport. Lindsey said he and his companion decided to land when flying conditions became bad after they left Atlanta.

Theater Programs.

Picture and Stage Shows.

CAPITOL—"Charlie Chan at Monte Carlo," with Warner Oland, Keye Luke, Virginia Field, etc., at 11:45, 2:19, 4:53, 7:27 and 9:51. "Paramount Club Revue," on the stage at 1:45, 4:19, 6:53 and 9:17. Newsreel and short subjects.

Downtown Theaters.

FOX—"Hollywood Hotel," with Dick Powell, Rosemary Lane, Benny Goodman, etc., at 1:49, 4:27, 7:00 and 9:18. Newsreel and short subjects.

LOEW'S GRAND—"The Goldwyn Follies," with Adolphe Menjou, Kenny Baker, Andrea Leeds, Charlie McCarthy, etc., at 11:38, 2:05, 4:32, 6:59 and 9:26. Newsreel and short subjects.

PARAMOUNT—"Every Day's a Holiday," with Mae West, Edmund Lowe, Charles Butterworth, etc., at 11:40, 1:40, 3:40, 5:40, 7:40 and 9:40. Newsreel and short subjects.

GEORGIA—"Happy Landing," with Sonja Henie, Don Ameche, Jean Hersholt, etc. Newsreel and short subjects.

RIALTO—"Manhattan Melodrama," with Clark Gable, William Powell, Myrna Loy, etc., at 11:30, 1:30, 3:30, 5:30, 7:30 and 9:30. Newsreel and short subjects.

CAMEO—"Big Shot," with Guy Kibbee.

CENTER—"West of Shanghai," with Boris Karloff.

Neighborhood Theaters.

ALPHA—"Stars Over Arizona," with Jack Randall.
AMERICAN—"Wee Willie Winkie," with Shirley Temple.
BANKHEAD—"Stand In," with Joan Blondell.
BUCKHEAD—"Heidi," with Shirley Temple.
CASCADE—"Ali Baba Goes to Town," with Eddie Cantor.
COLLEGE PARK—"Wife, Doctor and Nurse," with Warner Baxter.
DEKALB—"Ali Baba Goes to Town," with Eddie Cantor.
EMPIRE—"Alcatraz Island," with John Litel.
FAIRFAX—"This Way, Please," with Betty Grable.
FAIRVIEW—"Wife, Doctor and Nurse," with Warner Baxter.
HILAN—"Stand In," with Leslie Howard.
KIRKWOOD—"Dr. Bull," with Will Rogers.
LIBERTY—"God's Country and a Man," with Tom Keene.
PALACE—"Hell Divers," with Clark Gable.
PONCE DE LEON—"This Way, Please," with Charles Rogers.
TEMPLE—"Shiek Steps Out," with Ramon Novarro.
TENTH STREET—"Breakfast for Two," with Barbara Stanwyck.
WEST END—"Breakfast for Two," with Barbara Stanwyck.

Colored Theaters.

ASHBY—"Heidi," with Shirley Temple.
81—"The Cabin Kids," in person.
HARLEM—"Parnell" and "Big Shot."
LENOX—"Last Train From Madrid, and "West Bound Limited."
LINCOLN—"Craig's Wife" and "Sworn Enemy."
RITZ—"Billy the Kid," with John Mack Brown.
ROYAL—"Firefly," with Jeanette MacDonald.
STRAND—"Arizona Raiders," with Buster Crabbe.

GEORGIANS TO ATTEND EDUCATION SESSIONS

The Georgia Department of Education will be represented at the National Education Association's convention in Atlantic City next week by Superintendent M. D. Collins, Assistant Superintendent M. E. Thompson, Elementary School Supervisor Grady Jarrard and State High School Supervisor T. J. Dempsey.

They will leave Atlanta by train Saturday at noon.

DEKALB
Today and Friday
EDDIE CANTOR
in
"ALI BABA GOES TO TOWN"

COLLEGE PARK THEATRE
Thursday and Friday
"WIFE, DOCTOR AND NURSE"
With
Loretta Young—Warner Baxter

Buckhead
PEACHTREE AT ROSWELL RD.
CH. 3361
TODAY AND TOMORROW
SHIRLEY TEMPLE IN 'HEIDI'

MILITARY OPPOSES DRAFT-RICHES BILL

Morgenthau Also Objects to Measure at Hearing by Senate Group.

WASHINGTON, Feb. 23.—(AP)—Three departments of the federal government—the Army, the Navy and the Treasury—voiced their opposition today to a bill sponsored by Senator Lee, Democrat, Oklahoma, to draft the nation's wealth in the event of war.

Assistant Secretary of War Johnson, in a letter to a senate military affairs subcommittee conducting hearings on the bill, declared "it is the belief of the War Department that any war, to be prosecuted successfully by this nation, must have the support of the people, financial as well as moral and physical, and that with such support, forced loans such as provided in the (Lee) bill would not be necessary."

In a similar letter the Navy Department said that "under the bill serious delay in the final determination of the wealth and consequent obligation of each individual would be inevitable."

Secretary Morgenthau, of the Treasury, said that while "I am strongly in favor of eliminating all profits of war, I am convinced that this purpose cannot be accomplished through the methods proposed by the bill under consideration."

'LAST OF MRS. CHEYNEY' TO BE GIVEN AT EMORY

"The Last of Mrs. Cheyney," starring Miss Susan Falligant, who was twice tested for the film version of "Gone With the Wind," will be presented by the Emory players at 8:30 o'clock tonight in Glenn Memorial auditorium.

In addition to Miss Falligant, who will have the title role, members of the cast include Joe Crawley, Jack Tilford, Finley Garwin, Carrie Phinney Latimer, Jacqueline Evans, Covington Hardee, Tony O'Donnell, Sarah Hopkins and James Welch.

PHEASANT DIES AT 16.

Tootsy-Wootsy, a golden pheasant in Springbank zoo, of London, Ont., died at the venerable age of 16, in the full bloom of her maturity.

UKIAH UNIQUE CITY.

Ukiah, Cal., is convinced that it is unique. A letter from Basle, Switzerland, addressed to the Rev. Elbert Holland at "Ukiah, U. S. A." was delivered promptly.

GEORGIA
Last 2 Days
Sonja Henie-Don Ameche
"HAPPY LANDING"
Starts Saturday!
Eleanor Holm-Glenn Morris
"TARZAN'S REVENGE"

RIALTO
Positively Last Day
M-G-M PRESENTS
CLARK GABLE
LEO CARRILLO
MYRNA LOY
WILLIAM POWELL
MANHATTAN MELODRAMA
STARTS FRIDAY
M-G-M PRESENTS
JUDY GARLAND
SOPHIE TUCKER
MICKEY ROONEY
—IN—
"THOROUGHBREDS DON'T CRY"

PARAMOUNT
Last Times Today
MAE WEST IN
"Every Day's a Holiday"
—Plus—
"MARCH OF TIME" Featuring the GEORGIA PINE PAPER INDUSTRY.

CAPITOL
ATLANTA'S ONLY VODVIL THEATRE
WARNER OLAND
"Charlie Chan at Monte Carlo"
On the Stage
"PARAMOUNT CLUB REVIEW"

LUCAS & JENKINS

FOX
THE SOUTH'S FINEST

TODAY LOEW'S
"THE GOLDWYN FOLLIES"
CHARLIE McCARTHY
RITZ BROS.
ADOLPHE MENJOU

Action

You've never seen Robert Taylor in such a go-getting, two-fisted role!... He does *everything!* When he streaks down the cinder track, it's the real thing!... And the crew race is more thrilling than a Man-o'-War finish!... M-G-M sent a boatload of stars overseas! 'Midst England's most glorious setting is created a romantic comedy drama of an American youth's adventure that takes high rank with the season's best!

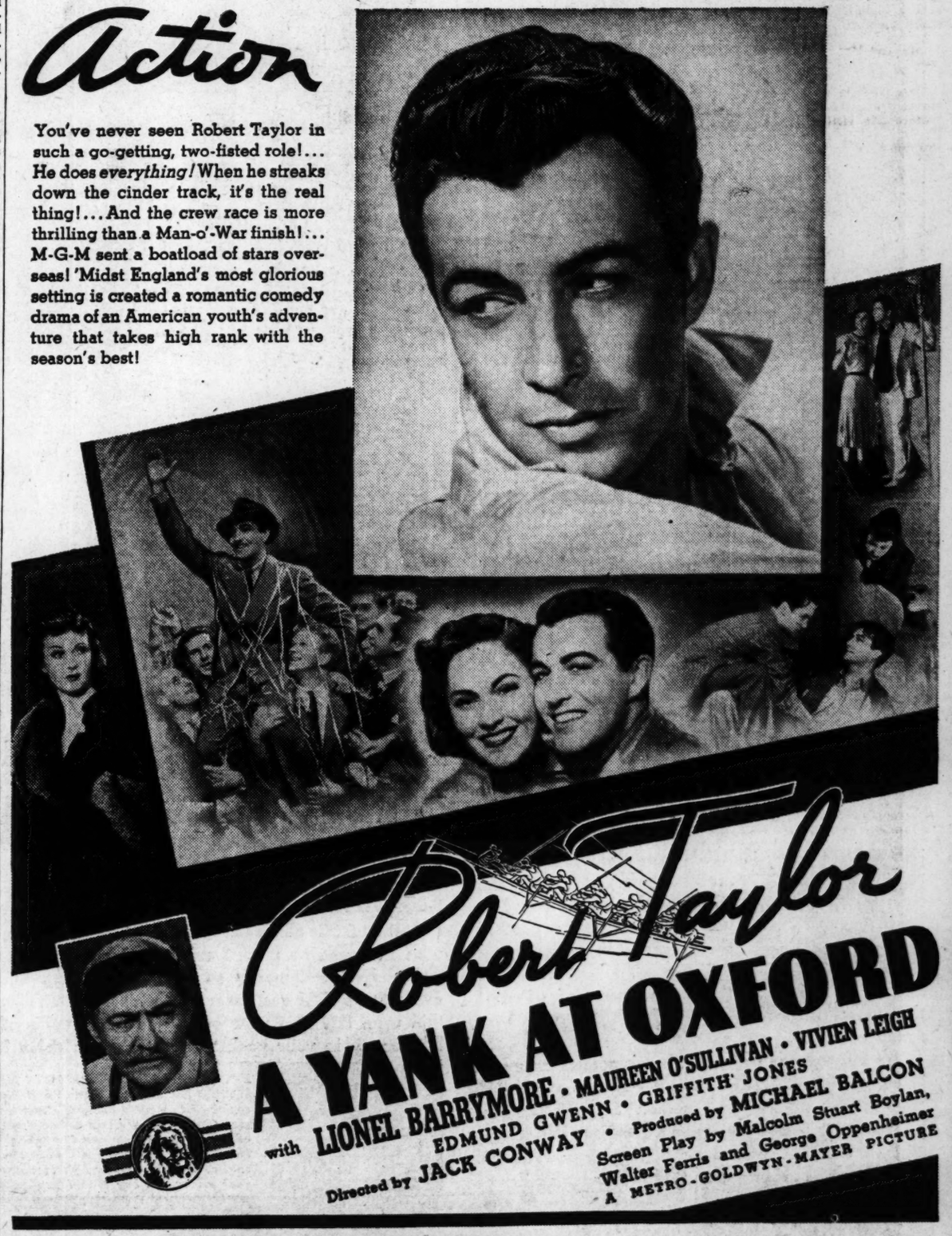

Robert Taylor
A YANK AT OXFORD
with LIONEL BARRYMORE • MAUREEN O'SULLIVAN • VIVIEN LEIGH
EDMUND GWENN • GRIFFITH JONES
Directed by JACK CONWAY • Produced by MICHAEL BALCON
Screen Play by Malcolm Stuart Boylan, Walter Ferris and George Oppenheimer
A METRO-GOLDWYN-MAYER PICTURE

STARTS TOMORROW!
OPEN 10:30 A.M. ANY SEAT TIL ONE P.M. 25¢ BALCONY ANYTIME
LOEW'S GRAND

Coming! A Howling Laugh Riot!
CONSTANCE BENNETT
BRIAN AHERNE
in 'MERRILY WE LIVE'

Mrs. Gordon-Smith Will Visit Here

Among the prominent visitors who will grace social gatherings here next week will be a prominent former Atlantan, Mrs. Frances Gordon-Smith, who now resides in Covington and who will arrive Monday to visit Mrs. P. W. Godfrey.

Mrs. Godfrey has planned a luncheon in honor of her guest for Monday, the affair to be given at the Biltmore hotel. On Tuesday Mrs. Edward Worcester will give a tea at her home on Peachtree road in compliment to this visitor. Sharing honors will be Mrs. Fitzgerald Hall, of Nashville, Tenn., who will be the guest of Mrs. Rembert Marshall, and Mrs. James Conant, the guest of Mrs. Harold Bush-Brown.

Mrs. W. F. Shallenberger will be hostess at tea Wednesday at her home on Westminster drive for Mrs. Gordon-Smith.

Mrs. Gordon-Smith is the daughter of the late General and Mrs. John B. Gordon.

PERSONALS

Mr. and Mrs. Benjamin K. Gatins, of New York and Rumson, N. J., are spending several days in the city. They motored from the metropolis to Atlanta, and visited several points of interest in Virginia and North Carolina.

***

Mrs. Fred Storey Sr., of Columbus, is the guest of her son and daughter, Mr. and Mrs. Fred Storey Jr.

***

Mr. and Mrs. Rufus King announce the birth of a daughter at Piedmont hospital on February 22. The baby is the granddaughter of Mr. and Mrs. DeWitt King and Mr. and Mrs. W. C. Hair. Mrs. King is the former Miss Dorothy Hair.

***

Mrs. Fitzgerald Hall, of Nashville, will arrive Monday to visit Mr. and Mrs. Rembert Marshall at their home on Pace's Ferry road.

***

Mr. and Mrs. S. Clayton Calaway announce the birth of a son February 21 at Emory University hospital who has been given the name of S. Clayton Jr. Mrs. Callaway is the former Miss Marion Dyar. The baby's grandparents are Rev. and Mrs. F. M. Callaway, of Whatley, and Mr. and Mrs. C. B. Dyar, of Atlanta.

***

Hal Wilson Pentecost has returned from Washington, D. C., where he visited his uncle, Charles L. Vaughan, formerly of Lawrenceville, Ga.

***

Mrs. J. E. Mayo is seriously ill at her home, 251 Dodd avenue, southwest.

***

Mr. and Mrs. J. O. England will remain in Florida until April 1.

***

Mrs. Valeria R. Manley has returned from Tarpon Springs, Fla., where she visited Mr. and Mrs. Hunter Cooper, her son and daughter.

***

Mrs. Walter Colquitt Jr. has returned from Miami, Fla., where she spent the past few weeks with her mother and father, Mr. and Mrs. Joel Hurt.

***

Miss Nancy Stair has returned from New Orleans.

***

Mrs. Jennie Brahm, of Columbia City, Ind., and Mrs. S. C. Tuttle, of Fort Wayne, Ind., have returned to their homes after a visit with their nephew, Leo North, in Kirkwood.

***

Mrs. Robert J. Taylor Jr. returns on Saturday from Havana, Cuba, where she was called on account of the illness of her son, Bob, who was in Havana with a group of Riverside Military Academy students.

***

Mrs. W. W. Memminger returns on Saturday from New York city.

***

Robert V. Long is convalescing at St. Joseph's infirmary from an operation which he underwent last week.

***

Mr. and Mrs. Vincent W. Bowers announce the birth of a daughter on February 20 at Crawford W. Long hospital, whom they have named Beverly Joy. Mrs. Bowers is the former Miss Lois Rivers.

***

Mrs. Ben C. Sharp, of Orlando, Fla., is visiting her mother, Mrs. A. N. Houston, at her home on North avenue.

***

Mr. and Mrs. Alan M. Abele leave by motor Saturday for Orlando, Fla., where they will visit relatives. Before returning they will motor to other points of interest on the east coast.

***

Mrs. H. E. Maddox, of Houston, Texas, is visiting her aunt, Mrs. G. S. Powell, on Moreland avenue.

***

Mrs. James R. Little has returned from Heflin, Ala., where she visited Miss Hattie Perryman, her sister.

***

Johnnie G. Echols left recently to spend a month in Winter Haven, Fla.

***

W. H. Wilkinson is convalescing at his home on Cornell road, afer undergoing a minor operation at a local hospital.

***

Dr. Charles Welch, of Louisville, Ky., is the guest of Dr. and Mrs. Herman L. Turner this week.

NURSERY FURNITURE Specials!

De Luxe Taylor Tot
One Day Only! **3.98**
With removable handle and foot rest. Beads, play-tray and shock absorbers. Brown or green.

Infants' 5.95 Scales
One Day Only! **4.95**
Health-o-meter scale that weighs to the ¼ ounce! Pink or blue.

Babee-Tendas
reg. 12.95 **9.00** reg. 8.95 **6.00**
Table-chair combination, non-tippable. In ivory or maple.

Carrying Baskets
reg. 2.98 **1.98** reg. 1.98 **1.49**
Ivory wicker with pink or blue trim. For bassinette or in car.
2.98 Stand for baskets. **2.49**

Rich's Second Floor

1.69, 1.98 LINGERIE
2 for $3
Gowns, pajamas in printed crepe or solid satin and bembergs! Lacy and tailored slips. Sizes 32 to 40. A sensational saving!

Third Floor

79c to 1.00 FABRICS
58c yd.
One Day Only!
Printed Pebble Crepes! Mallinson's Indian Prints! Pure Silk Printed Crepes! Spring colors and patterns at special one-day savings!

59c to 97c FABRICS
38c yd.
One Day Only!
300 yds. regular 97c Printed All Silk Chiffons! 200 yds. regular 59c Brocaded Satins! All to sell at this super-low Thrift price!

54-Inch WOOLENS
1.00 yd.
One Day Only!
Basket Weaves! Alpacas! Plaids and stripes! Tweed Coatings! Novelty Crepes! Fleece Coatings! Black, navy, tan, rose, copen, natural. Very special!

Rich's Second Floor

1.98 Dress Length
HOUSE COAT!
One Day Only! **1.69**
Unusual little prints—nicely fitted. Short puffed sleeves. Long zipper. Sizes 12 to 20.

Third Floor

1.00 Spring Neckwear
One Day Only 69c
White, blue, pink, yellow and red! In pique and lace. Crisp and fresh for Spring!
Rich's Street Floor

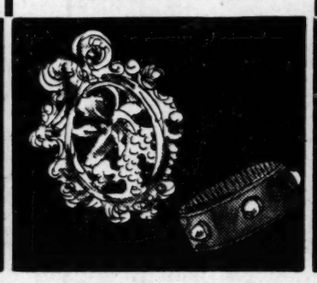

1.00 Unusual Metal Jewelry
One Day Only 59c
Gold and silver finish. Some set with colored stones! Clips, pins and bracelets.
Rich's Street Floor

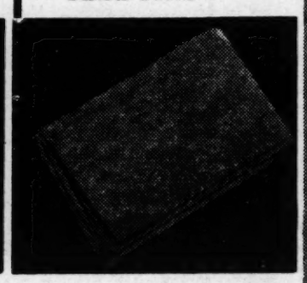

1.98 Grained Leather Bags
One Day Only 1.49
In black and brown—bags to wear ALL year! Excellent quality in classic shapes.
Rich's Street Floor

2.69 Oval Braided Rugs, 27 x 48-in.
One Day Only 1.69
Hand-stitched to wear longer. Various colors. Easy to launder. Grand for summer use!
Rich's Fourth Floor

1.98 Hand-Hooked Rugs
One Day Only 1.69
Scatter rugs, 22x34 in. Quaint and colorful—for colonial bedrooms and halls.
Rich's Fourth Floor

Reg. 49c Spun Rayon Challis
One Day Only yd. 29c
Smart patterns for house coats, street and school frocks. Specially priced!
Rich's Second Floor

BOOKS CLOSED
All Purchases Made Now Payable in April

RICH'S THRIFT THURSDAY

Phone and Mail Orders Filled While Quantities Last

Fiesta Pantry Set
Reg. 4.95 11-Piece **2.99**
Cream color, with many bands, each a different color. So smart—new. Thrift Thursday only at 2.99.

10-qt. Step-on Can
Bread Box, Tray
Waste Basket
Cake Cover
5-pc. Canister Set
Dust Pan

Rich's Sixth Floor

MORE! Little-figure
SPRING SUITS
One Day Only!
10.00
4 styles, sizes 9 to 15
You asked for them . . . another shipment of those grand little-figure suits from our Debutante Shop! Flannels, worsteds, tweeds . . . Schiaparelli types and mantailored. Navy, brown, beige and grey. Hurry down for YOURS!

Rich's Third Floor

Thrift Thursday Only!
1.59 Linen Cloths
With Colored Borders **1.29**
Blue, gold or rose borders—dress-up touch for everyday linen damask cloths. 53x82. Hemmed. Laundered, ready to use.

3.98 Lunch Sets
17 Pcs. **2.68**
Hand-made. Gay applique on ecru grass linen. One 18x36 scarf, 8 place mats and 8 napkins. Colorful—yet ever so practical! Grand gifts.

Rich's Second Floor

Girls' 1.00 Sleeveless Sweaters
One Day Only! 59c
All wool. Maize, aqua, nile green, rust, gold-rust, blue-navy. Small, medium, large.
Rich's Second Floor

69c Carillon Printed Crepes
One Day Only! yd. 49c
Gay pastel and dark florals, monotones, geometrics for street, school and evening.
Rich's Second Floor

39c Children's Famous Sox
One Day Only! 5 for $1
Anklets in plain, figured and striped tops, solid. Specially purchased. 6 to 10½.
Rich's Second Floor

Kleinert's Reg. 1.50 Braforms
One Day Only! 89c
Uplift brassiere with dress shields permanently attached. Flesh. 36, 38, 40, 42.
Rich's Second Floor

2.50 Sensation Lastex Girdle
One Day Only! 1.49
16-inch porous lastex two-way stretch! For small figures. Also pantie style. 25-30.
Rich's Third Floor

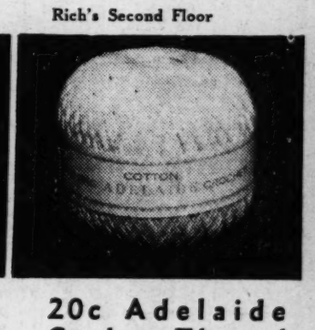

20c Adelaide Crochet Thread
One Day Only! 15c
800 yds. to ball. Long staple cotton for spreads, sweaters, luncheon sets, etc. Natural.
Rich's Second Floor

$5 Leather Prayer Books
One Day Only! 2.50
Harper and Cambridge editions! Purple, brown and black leather. Gilt edged.
Rich's Sixth Floor

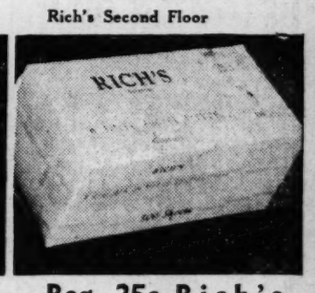

Reg. 25c Rich's Facial Tissue
One Day Only! 19c
500 sheets to the box! Rich's own finer quality, softer absorbency. Four pastels.
Rich's Street Floor

1.50 Coffee Set of Gay Pottery
One Day Only! 1.00
New! Turquoise, orange, yellow, ivory or blue. Coffee pot (3 cups), sugar and creamer
Rich's Fourth Floor

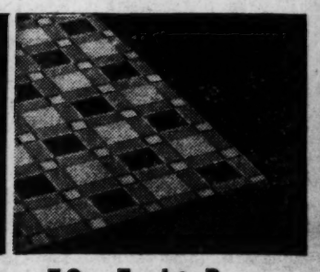

59c Felt Base Linoleum, Sq. Yd.
One Day Only! 39c
Tile and block designs. Greens, reds, black and white. (8.98 felt base rugs, 9x12, 4.98.)
Rich's Fourth Floor

Junior League Provisionals Edit 'Boll Weevil' Issue of Magazine

By Sally Forth.

WHEN the next issue of the Atlanta Junior League "Cotton Blossom" rolls off the press and is circulated to its members tomorrow morning, they will be charmed with the clever work that the provisional members have done in publishing this—their "boll weevil" issue. Since the day Louise Cramer, "Cotton Blossom" editor, turned over this month's number to the new members, they have worked feverishly and tirelessly to publish a knockout "Cotton Blossom" with a redesigned cover and everything.

On the efficient editorial staff of this issue are Clare Haverty, boll weevil; Mrs. Walter Colquitt Jr., co-boll weevil, and Alice Davis and Mary Malone, art weevils, with other provisional members of the League as assistant weevils.

One of the cleverest articles in the magazine will be "The Menace," the editorial in which the provisionals, who do not become full-fledged members of the League until June, give the evolution of a debutante into a Junior Leaguer, and bemoan the fact that they have completely lost their identity in the maelstrom of the busy Junior League.

It is Sally's bet that after the "conservative members"—as the "boll weevils" choose to call the "old-line" Leaguers—see the evidence of this latent talent in the current issue of the "Cotton Blossom," they will begin to sit up and take notice. The "Menaces" will no doubt be in line for many congratulations when the members gather at their monthly meeting at the Piedmont Driving Club on Tuesday, and when, incidentally, the Junior League three-year welfare plan will be discussed and straw ballots will be cast for president for the coming year.

ACTRESS Miriam Hopkins, it seems, is the unanimous choice of the eastern seaboard to play the part of Scarlett O'Hara in Margaret Mitchell's sensationally successful novel, "Gone With the Wind." In fact, the lovely blond star is such a favorite for the role that several states have come forward to champion her selection and to share the reflected glory with her native Georgia.

For instance, Fredericksburg, Va., claims her as a great-grandchild and has issued her an invitation to visit the home there of her distinguished ancestors, with elaborate plans made for the occasion. Upon her arrival, she will be met and introduced by the Governor of Virginia and the mayor of the city, and a brilliant reception will be given in her honor at the lovely old Princess Ann street home of the Middletons, Miriam's great-great-grandparents.

There in the very same drawing room where her great-grandfather, Major James Edward Dickinson, married Ellen Carmichael Middleton, she will meet the descendants of the Washingtons, Crutchfields, Carmichaels, Dickinsons, Middletons and Maurys who were her ancestors. She will be the guest of Fredericksburg and the Kenmore association, and she will be a guest of honor visiting the home of Mary Washington.

After the death of George Washington's mother, the home was purchased by Miriam's great-grandmother, Mrs. John Dickinson, and the Dickinsons lived in the home until 1874. It was then sold to the government for a shrine. Major James Edward Dickinson was an officer in the Confederate army, having enlisted in 1863 in Company A, 29th battalion of Georgia cavalry, commanded by General Hood, of "Gone With the Wind."

ATLANTA friends are extending cordial welcome to Dorothy and Ben Gatins, who reached Atlanta the first of the week to spend several days here. They motored from New York, where they reside in a swanky apartment during tre winter, but Dorothy and Ben are part-time residents of Rumson, because they open their attractive New Jersey residence in the summertime.

Dorothy and Ben are the proud parents of two beautiful daughters, brunet Dorothy Gatins Stout and blond Hope Gatins. The engagement of the latter has been announced to James F. Curtis, of New York, and Hope and James will take their marriage vows on the fifth of April. The Gatins-Curtis wedding will be a brilliant afternoon event taking place at Sherry's on Park avenue, to be followed by a reception at the same place.

Dorothy and Ben have hosts of friends here, made upon their frequent visits to the city. Ben, son of the late Mr. and Mrs. Joseph F. Gatins, is a splendid polo player and served with distinction in the World War. Dorothy is a great beauty, and belongs to the well-known Waters family of Philadelphia.

GLIMPSED here and there: One of this year's attractive debutantes igniting a big black cigar as she rode down Peachtree street on Tuesday afternoon in the brown sedan of her escort. Was it a bet, Sally wonders? . . . Mrs. Reginald Fleet gaily dressed in a figured oilcloth raincoat with umbrella to match. . . . Edith Shepherd and Catherine Gray enthusiastically entering into the skating fun at Lakewood on Monday evening. . . . Nancy Stair taking her new German police puppy for a romp in the yard of her Stovall boulevard home.

Society Events

THURSDAY, FEBRUARY 24.

The marriage of Miss Elizabeth Wylly Willingham and Captain L. Render Braswell takes place at 8:30 o'clock at St. Philip's cathedral, to be followed by a reception which will be given at the home of the bride's mother, Mrs. Robert Willingham, on Church street.

The annual kettledrum benefit bridge party of Joseph Habersham Chapter, D. A. R., will be given at 3 o'clock at Rich's tea room.

Edward MacDowell Music Festival will be given by the junior clubs at 5 o'clock and the presentation of Mrs. William R. Elsas playing the "Celtic Sonata" at 8:30 o'clock at the Studio Arts building.

The Atlanta Alumnae Club of Pi Beta Phi sponsors a silver display at the home of Mrs. F. M. Robinson and on Friday at the residence of Mrs. G. M. Hambright.

Young Matrons' Class of the Baptist Tabernacle gives a tacky party at the home of Mrs. J. Davis Camp, 640 East Ponce de Leon avenue.

Women's Meetings

THURSDAY, FEBRUARY 24.

Information day for the first district of the Baptist W. M. U. will be held at the home of Mrs. John P. Armstrong at 727 Williams street, N. W., at 10 o'clock.

Boys' High P.-T. A. study group and parent education group meet with Mrs. Perry Blackshear, 21 Fifteenth street, at 11 o'clock.

The T. E. L. Class of the Baptist Tabernacle meets at the church at 10 o'clock.

Parent education class of Joel Chandler Harris P.-T. A. meets at 10 o'clock in the school auditorium.

Temple Sisterhood meets at 10:15 o'clock at the Temple house.

W. M. S. of Druid Hills Baptist church holds a study at the church at 10:30 o'clock.

Fidelis Class of the Capitol Avenue Baptist church meets at 8 o'clock this evening at the home of Mrs. W. C. Wade.

Ormewood Park Civic Club meets at the Annie E. West school at 7:30 o'clock.

The Mount Vernon School P.-T. A. study group meets at 2 o'clock.

Visitor Honored.

Miss Marianna Adair entertained yesterday at a luncheon at her home on Twenty-eighth street complimenting Miss Mary Pearse Holloway, of Jacksonville, Fla., the guest of her aunt, Mrs. John L. Nisbet, on Peachtree road.

Mrs. Ben Jones, mother of the hostess, assisted in entertaining.

Covers were laid for a small group of close friends of the hostess.

Why Suffer With Those
Hurting Feet!!
Get relief here!

"Royal" — in Black Kid, Brown Kid or White Kid. Narrow fitting heel.
$6.50
Dr. BENDER'S
A CHIROPODIST TO FIT YOU
124-126 Peachtree Arcade

MEN LOVE Peppy GIRLS!

IF you are happy and peppy and full of fun, men will take you places. But, if you are cross and always tired out, men won't like you. Men don't like "quiet" girls. They want girls who are full of pep.

For three generations one woman has told another how to go "smiling thru" with Lydia E. Pinkham's Vegetable Compound. It helps Nature tone up the system, thus lessening discomforts from the functional disorders which women endure in the three ordeals of life: 1. Turning from girlhood to womanhood. 2. Preparing for motherhood. 3. Approaching "middle age."

Pinkham's Compound, made *especially for women* from Nature's wholesome herbs and roots, has helped women for over 60 years.

Make a note NOW to get a bottle today WITHOUT FAIL from your druggist—let Nature help you be the lively, peppy girl you should be.

4.98 Zipper Housecoats
Anniversary Special! **3.98**

The long slim lines of this belted princess housecoat adds to your charming femininity. Satin striped novelty fabric in aqua, dusty and royal. Sizes 12 to 20.

3.98 Pure Silk Gowns
Anniversary Special! **2.98**

We're justly proud of this offering! Satin, luxuriously soft in melting pastels and prints. Rich with lace or softly tailored with tucks, faggoting, etc. Sizes 14 to 17.

lingerie ***third floor***

A Regenstein Exclusive, Anniversary Sale Priced!

No. 250, Reg. 1.35
2-thread, 51-gauge
3 Prs. 3.30
Save 75c on 3 prs.

If you have never worn these KLEER SHEER exquisite chiffon hose, this is your chance to try them at an Anniversary Saving of from 65c to 75c on three pairs. Paddock for Italian Tan is only one of the many examples of how perfectly the new Spring racing shades match the new costume colors.

No. 304, Reg. 1.00 Pr.
2 and 3-thread **3 Prs. 2.35**
Save 65c on 3 prs.

hosiery ***street floor***

Every One Hand-Picked!
Girls' 5.95 Silk Dresses
Sizes 7 to 15 **3.98**

Every one a perfect little beauty . . . chosen for its soft fine silk, smart young style, gaiety of print or coloring. Flower prints and solids in gored, swing and dirndl styles for the growing or 'teen age girl. Sizes 7 to 15.

tot's to teen's shop ***third floor***

Atlanta's Finest Bag Department Celebrates with
5.00 Spring Bags
Soft Calf, Shining Patent, Gabardine and Gabardine Combinations **3.96**

Tailored and soft dressmaker styles, clever shapes, Spring's newest bright accessory colors as well as black and navy. Medium and large sizes.

bags ***street floor***

REGENSTEIN'S 66th Anniversary SALE
THURSDAY, FRIDAY, SATURDAY
Fresh New Spring Merchandise . . . Specially Purchased, Specially Priced!

Sophisticated or Dressy
Junior Deb Dresses
Sizes 9 to 15 **10.00**
Reg. up to 15.00

Just thank your stars you are young, or of a size, if you are one of those enviable "Petites" who can choose from this lively, smarter-than-smart group of dresses. Poro-spun, pure dye silk prints, sheer crepes, in beige, blue, rose, gold, luggage, navy, etc. Sizes 9 to 15.

junior-deb shop ***second floor***

Anniversary Savings of 45.50
Silver Fox Scarfs
79.50 a skin
Reg. 125.00 a skin

For that enviable touch of distinction, clever women add silver fox to their spring suits. Mr. Baum has purchased some very fine skins for this event, worth every cent of 125.00 that are rare buys at 79.50 a skin. Luxuriously soft and silky and beautifully silvered.

fur salon
S. Baum in charge
second floor

Reg. 3.98 to 5.98
Spring Blouses
2.96

Satins, silk jerseys, pure dye crepes, classical tailored and dressy styles. Sizes 32 to 38.

blouses
street floor

Our Own California Exclusives
Sports Linens, Plain and Printed
11.00
Regularly up to 17.95
Sizes 12 to 20

You won't find dresses like these anywhere in Atlanta . . . they were made expressly for Regenstein's, Peachtree, in California. They have a certain originality of design, a richness of color, a cleverness of detail and trimming that make them a creation instead of just another dress.

resort shop ***second floor***

Books Are Closed

Regensteins
Peachtree Store
Atlanta

Atlanta Federation Gives Benefit Bridge On March Fourth

Atlanta Federation of Women's Clubs, of which Mrs. James R. Little is president, will sponsor a benefit bridge party on March 4, at the Piedmont Driving Club at 2:30 o'clock. The important and elaborate event will be given as a major benefit activity this year, and the public is invited to make reservations. Funds accruing from the party will be used for furthering activities of the federation in its civic, cultural and educational endeavors. Tickets will be on sale through member clubs of the federation as well as members of the committee in charge of arrangements.

In speaking of arrangements Mrs. Little said, "The committee is making every plan for the enjoyment of players; we want them to have a 'good time' and we know they will. Many valuable and attractive prizes will be awarded. All Atlanta bridge players are invited to join the federation at this party."

Federation officers are: Mrs. James R. Little, president; Mrs. A. Homer Carmichael, first vice president; Mrs. Lucius McConnell, second vice president; Mrs. Edgar V. Carter, third vice president; Mrs. David Marx, recording secretary; Mrs. H. M. Nicholes, corresponding secretary; Mrs. E. L. Almand, treasurer; Mrs. Edward Daniel, auditor; Mrs. Norman Sharp, parliamentarian. Reservations may be made through Mrs. W. D. Williamson, Hemlock 4334, or Mrs. T. J. Ripley, Hemlock 1773-J.

Atlanta O. E. S. Entertains Tomorrow.

Atlanta Chapter No. 57, O. E. S., entertains Friday evening at a cakewalk and social after the meeting at Greenfield lodge hall at Little Five Points. The entertainment committee, under the direction of Mrs. Sallie Mae Ford and Miss Grace Shadburn, has arranged an interesting program featuring accordion music by Elmer Ray Bunell and duets by Mesdames E. A. Alexander and P. D. Wright, of Decatur Chapter.

The business session, in charge of Miss Angie Fenn, worthy matron, and Dr. Needham Bateman, worthy patron, will be brief, and the cakewalk and social will be open to the public. Members of the order and their friends are invited to attend.

For Miss Floding.

Mrs. J. C. Savage was hostess at a bridge-tea yesterday at her home on Barclay place in compliment to Miss Mary Floding, popular March bride-elect.

Mrs. Bond Almand and Miss Shirley Savage, daughter of the hostess, assisted in entertaining.

The guests included Miss Mary Richardson, Mesdames M. L. Duggan, Lou Menzel, Allan Chason, Lawrence Camp, I. L. Crawford, Jeff Folsom, Bond Almand, George Fuller, Hodge Havis, Everitt Millican, Bryan Willingham, H. B. Bown, English Clark, W. F. Cook, A. L. Etheridge and Allan Clapp.

Personal To Fat Girls

Now you can slim down your face and figure without strict dieting or back-breaking exercises. Just eat sensibly and take 4 Marmola Prescription Tablets a day until you have lost enough fat—then stop.

Marmola Prescription Tablets contain the same element prescribed by most doctors in treating their fat patients. Millions of people have used them. Don't let others think you have no spunk and that your will-power is as flabby as your flesh. Start with Marmola today and win the slender lovely figure rightfully yours.

Visits Her Grandparents Here

Constitution Staff Photo—Slayton.

Pictured above is pretty Miss Winnie Belle Black, of Dallas, Texas, who is visiting her grandparents, Mr. and Mrs. M. W. Hubbard, on Gordon street in West End. She is the attractive 16-year-old daughter of W. J. Black and the late Mrs. Black, of Dallas and Winsboro, Texas. After spending the past four months here, Miss Black returns on Sunday to Dallas, but next September she returns to Atlanta to visit Mr. and Mrs. Hubbard and to attend school in this city.

Delta Tau Delta Dinner-Dance Takes Place Friday at East Lake

Among outstanding social events planned for the Southern Division Conference of the Delta Tau Delta fraternity, convening here this week, is the dinner-dance to be given on Friday at the East Lake Country Club.

The affair will assemble several hundred guests including representatives of the 14 active chapters in the southern division, officers of the fraternity, active members of the Georgia Tech and Emory chapters and their dates and members of the Atlanta Alumni chapter, their wives and dates. A large group of the college contingent have been invited also.

Members of the Atlanta Alumni Chapter who will attend are Lieutenant Commander and Mrs. I. B. McDaniel, Mr. and Mrs. Charles Bickerstaff, Mr. and Mrs. Joel Cloud, Mr. and Mrs. Charles Pearson, Mr. and Mrs. T. I. Miller, Mr. and Mrs. King Grant, Mr. and Mrs. R. P. Black, Mr and Mrs. W. L. Fulghum, Mr. and Mrs. J. D. McLamb, Mr. and Mrs. E. G. McDonald, Mr. and Mrs. W. E. Hawkins, Mr. and Mrs. Sam C. Harrison, Mr. and Mrs. Joe Westbrook, Mr. and Mrs. Jack Virgin, Mr. and Mrs. Fritz Roberts, Mr. and Mrs. Randalph Whitfield, Mr. and Mrs. James C. Shelor, Mr. and Mrs. Paul Potter, Mr. and Mrs. Robert S. Griffith, Mr. and Mrs. Frank Cundell, Dr. and Mrs. James H. Byram, Mr. and Mrs. Theo Bean, Mr. and Mrs. G. E. Wynn, Mr. and Mrs. Evans Joseph, Mr. and Mrs. Olinton Huguley, Mr. and Mrs. Harris White, Mr. and Mrs. Oscar Tigner, Mr. and Mrs. Stanley Simpson. Other alumni to attend are Albert Gibson, E. H. Fordham, Joe Horacek Jr., William Spann, E. M. Evans, Telmadge Dobbs, Grant Campbell, Ed Phillips, Walter Pendleton, Dr. John Peacock, Sam McCrary, Charles Sumner, Magruder Drake, Weldon Archer, William Horne and Roy Petty.

Young ladies invited are Misses Genivieve Baird, Julia Porter, Frances Moore, Helen Aycock, Bootsie Candler, Tinsey Candler, Betty Moran, Tudor Trotter, Doris Cobb, Melba Joyner, Caroline Padgett, Bee Merrill, Betty Embry, Shirley Armentrout, Mitzi Sanders, Snooks Moss, Sue Goodwyn, Betty Myers, Ruth Reynolds, Wishy LaGrande, Jacquelin Johnston, Barbara Beam, Ruth Lowther, Carolyn Crockett, Jean Evans, Noel Bussie, Rosemary Wrigley, Mary Lee Davidson, Millie Eastburn, Betty Hall, Gloria Smith, Marriet Wilder, Mary Brainard Bell, Norma Jane Slider and others.

The Georgia Tech Chapter includes Jimmie Craig, Bill Alexander, Hugh Bowden, Jimmie Cooper, Jack Courtney, Pedro Dallis, Marion Dasher, Buddy Dodson, Jack Fleming Harry Flemister, Bob Haggart, Bill Heffernen, Al Hume, Beverly Johnson, Roy Johnson, Bill Lee, Bill Lemon, Bill Malone, Hugh Marshall, Olivette McLean, Harry Neal, Billy Scott, Paul Secord, John Sena, Bartow Snooks, Frank Webb, Cuppy White, Pete Whaley, Bill Crane, Tim Clapp, Liebert Bower, John Fullenlove, Fred Robertson, Lawrence Schull, Walt Hamby, Bill Teague, Wally Wallace, Vernon Shipley, Jack Horner, Ferris Cann.

The chapter at Emory includes Murphy Holloway Jr., Edward Johnson, Pete Hydrick, Carroll O'Neal, Clyde Carter, Harper Huckaby, Sam Tyson, Alva Lines, Berry Langford, Gordon Barrow, Sam Gibson, Charley Moye, Edward Gazelle, Sam Burbage, Oscar Kelly, William Perkins, William Wiley, Glenn Hogan, Charles Giddings, Gregory Bateman.

Civic League Plans Club Institute.

Kirkwood Civic League will hold a Club Institute in the Kirkwood school auditorium Tuesday from 2:30 until 4:30 o'clock. State and district officers, chairman and clubwomen are invited to attend and take part in 10-minute discussions held after each speaker.

Principal speakers will be Mrs. Lamar Rucker, chairman of Club Institute, Georgia Federation of Women's Clubs, whose subject will be "The Club's Relation and Responsibility to the State and General Federations; Mrs. J. E. Hays, past president of G. F. W. C., past director for Georgia in the Genereal Federation, and at present historian for the state of Georgia, whose subject will be "How the State and Georgia Federation Benefit the Individual Club;" Mrs. J. D. Evans, president of the Fifth District of G. F. W. C., whose subject will be "Efficient Club Administration;" Mrs. P. J. McGovern, past president of the Fifth District, will speak on "Club Problems of Today."

Mrs. Kate Green Hess, president of the Kirkwood Civic League, will preside and Mrs. W. H. Berry, press chairman, will be time keeper. Dr. K. Owen White, pastor of the Kirkwood Baptist church, will give the invocation. Mrs. George Murray, citizen chairman, will lead in the salute to the flag and the music chairman, Miss Zula Foster, will present the Rev. Bernard Owen for musical numbers.

League members are requested to meet at 2 o'clock prior to the institute, for a business session.

Adair Park Club Hears Talk on Roses.

The Adair Park Garden Club was entertained recently by Mrs. A. C. Hay, at her home, 692 Elbert street. The president, Mrs. F. P. Whitley, presided.

Mrs. Leila Turner, program chairman, introduced Mrs. Lillian Elder, from the Oakland City Garden Club, who gave a talk on roses and their culture. Mrs. B. C. Hay won the attendance prize.

The March meeting will be held at the home of Mrs. W. B. Hopkins, 588 Fletcher street, S. W.

Pan Cake Luncheon Planned for Tuesday.

The Sarah Hyde Morgan Chapter of All Saints Episcopal church sponsor a pancake luncheon on Shrove Tuesday, March 1, at the parish house on West Peachtree.

The luncheon is an annual affair and will be held this year from 12 until 3 o'clock and pancakes, syrup, coffee and sausages will be served. Rev. Theodore S. Will, the new rector at the church, and Mrs. Will will be among special guests attending the affair.

Emory Chapel Is Scene of Wedding Of Miss Peck and Rev. Ormond

The marriage of Miss Helen Pickard Peck, of Decatur, and Rev. John Kern Ormond, of Princeton, N. C., was solemnized at 4:30 o'clock yesterday afternoon in Emory Theological chapel. Rev. J. M. Ormond, of Duke University, father of the groom, officiated in the presence of relatives and friends.

An effective arrangement of palms and smilax formed a background for several branched candelabra, which held burning white tapers. Centering the decorations was a large basket of Easter lilies and white gladoli. Carl Slocum, pianist, and Edward Rogers, soloist, gave a musical program.

Ushers wer Joe Peck, brother of the bride; Lieutenant Charles Hope, Frederick Wilson and Sam Hopkins.

Miss Eugenie Le Hardy was the bride's maid of honor and only attendant. She wore a model of navy crepe, fashioned with a blue bolero, quilted in blue flowers, a navy rolled-brimmed hat and matching accessories. She carried a bouqeut of Joanna Hill roses.

The lovely bride entered with her father, Jesse Calvin Peck, by whom she was given in marriage, and they were met at the altar by the groom and his best man, Merrimon Cunninggim. The bride wore a Monterey blue wool ensemble, the finger-tip coat bordered with blue fox fur. Her hat was fashioned of grosgrain ribbon and wool, and her accessories were navy. The bride carried a bouquet of sweetheart roses and valley lilies.

Mrs. Peck, mother of the bride, wore a cinnamon wool costume suit, trimmed with natural lynx, with black accessories and a shoulder spray of talisman roses. Mrs. Ormond, the groom's mother, wore a blue gown with blue accessories, and a shoulder cluster of talisman roses.

After the ceremony Mr. and Mrs. Peck, parents of the bride, entertained at an informal reception at their home in Decatur. Later Rev. Ormond and his bride left for a wedding trip, after which they will reside in Princeton, N. C.

The out-of-town guests present were Rev. and Mrs. J. M. Ormond, Misses Janet, Margaret, Jessie and Elizabeth Ormond, of Durham, N. C.; Mrs. J. L. Pickard, grandmother of the bride; Miss Cenoreado Frogleman and Enid Bowers, of Charlotte, N. C., and Merrimon Cunninggim, of Durham, N. C.

Mrs. F. D. Roosevelt and Lady Astor Give Broadcast Tomorrow for B. and P. Women

While clubs all over the world are observing International Relations night, the Atlanta Business and Professional Women's Club will participate in the annual observance by featuring the music and dress of other nations at a dinner at the Georgian Terrace hotel at 7:30 o'clock on Friday evening.

Mass meetings and dinners, colorful decorations, and exchange of greetings between hemisphere and hemisphere, will mark the occasion for clubs of the National and International Federation. Radio will carry messages of good will over the air waves. Most important of the broadcasts will be two running consecutively from 3 to 3:30 o'clock, eastern standard time, and from 3:30 to 4 o'clock on two of the great broadcasting systems of the United States, which will link America, Europe and the British Isles.

On the first of these, broadcast to WJZ and the NBC blue network, the First Lady of the United States, Mrs. Franklin D. Roosevelt, will represent her country; Lady Astor will speak for Great Britain; Olivia Rosetti Agresti for Italy; Mrs. Halvadan Koht, wift of the Norwegian minister of foreign affairs, for Norway; Dr. Renee Girod, authority on international questions, for Geneva. The topic is "The Role of Women in a Modern State." The second broadcast, through WABC and the Columbia network, will present women in unique government positions.

Colorful costumes, dolls and flags of all nations will brighten the international relations dinner of the Atlanta club. Mrs. Lila Ellis will give the invocation; a gypsy beggar dance of peace will be given by Miss Dorothy Alexander; Dr. Arnold Ingenann will sing Norwegian folk songs; Mrs. Joe A. Brown will wear a Maori costumes, the native dress of New Zealand, and will sing New Zealand folk songs. Miss Bella Rabin, wearin a Russian costume, will sing "Dark Eyes" in Russian. The "Jam" band of the club will offer oriental music.

Posed in a large picture frame with a spot light trained upon them, will be girls wearing picturesque costumes of foreign countries, and Miss Frances Reynolds, through a loud speaker, will tell an interesting story about each costume and the country represented. Misses Blanche Wood, Lota Knighton, Cecelia Cavenaugh, Bertha Hoffman, Mesdames Cecelia West, Louise Zacharias and Frances Dwyer will participate in the vignette.

Miss Louise Vaughan, chairman of international relations committee, is in charge of program, with Mesdames Mayme Carmichael, W. T. Tomlinson, Mildred Seydell, Misses Maude Sewell, Kate Hammerschimdt and Irene Wray. Mrs. Janice McKinney is in charge of decorations.

Temple Sisterhood Plans Benefit Affair.

The advance sale of tickets indicates that the benefit bridge and dance to be given by Temple Sisterhood Saturday evening at the Standard Club will be a successful affair. Games of bridge, keno and mah jong have been arranged and will begin at 8 o'clock. An orchestra has been engaged for dancing which will begin at 9 o'clock.

Members of the Temple Sisterhood, their families and friends are invited to attend, as the proceeds of the entertainment will go to the temple maintenance fund.

Tickets may be obtained from Mrs. David Marx Jr., chairman, Dearborn 4840, or Mrs. H. L. Solomonson, Hemlock 9640.

Miss Croft, Fiance Are Honor Guests.

Miss Miriam Croft and her fiance, Edward Dodd, whose marriage takes place Saturday afternoon at 5:30 o'clock at the Peachtree Christian church, were honor guests last evening at the dinner party at which Mr. and Mrs. Charles Duncan were hosts at their home in Marietta.

Guests were Misses Anna Belle Watson, Jane Franklin, Marion Walker, Betty Hatcher, Bryant Holsenbeck, Mr. and Mrs. Harry Gunnin, and Alton Hosch, Hugh Hosch, Marion Brooke, Fred Brewer, Duke Blick and Livingston Newton.

Mr. and Mrs. George Newton Croft will entertain at a rehearsal party Friday evening at their home on Kingsboro road for Miss Croft and Mr. Dodd.

The guests will include the wedding party and members of the bridal pair's families.

Mrs. Robin Brookshire Is Guest of Honor.

Mrs. Robin Brookshire, of Houston, Texas, who is the feted guest of her mother, Mrs. James B. Nevin, was honor guest at the luncheon given yesterday by Mrs. Ben T. Smith at her home on Pace's Ferry road. Mrs. Brookshire is the former Miss Ida Nevin, popular Atlanta belle, and her arrival here for her first visit since her marriage last fall was the signal for a round of interesting parties planned in her honor.

Invited to meet the visitor were Mesdames Enos Hartman, G. F. Willis, David Smith, Henry Poer, Gus Loyless, John Nesbit, of Orlando, Fla., and Miss Anna Blake Morrison.

Kappa Alpha Delta.

The Alpha Chapter of Kappa Alpha Delta sorority will hold a formal initiation Sunday at the home of Miss Jane Vaughn on Williams Mill road.

The officers are: Nancy Robinson, president; Phoebe Jane Hopper, vice president; Nell Hardy, secretary; Georgia Graham, treasurer; Laura Lanier, sergeant at arms.

The members are Jane Asbuy, Thryza Allen, Doris Brooks, Maurine Brooks, Dorothy Wallace Baxter, Elaine Bond, Margaret Crang, Katherine Dempsey, Martha Doyle, Louise Faver, Georgia Graham, Jayne Gunter, Nell Hardy, Mary Alice Haynes, Phoebe Jane Hopper, Jerylie Hendrix, Mary Hays, Elizabeth Freeman, Helen Hubbard, Grace Kendrick, Laura Lanier, Louise Kennedy, Juanita Lanier, Louella Mals, Bertie McNabb, Audrey Moore, Jeanne Mulder, Betty Mooore, Annie Laurie Muse, Betty Mae Reams, Martha Renanek, Nancy Robinson, Rebs Sellars, Jeanne Suber, Jane Vaughn, Margaret Wade.

Pledges to be initiated are Emma Mary Hoch, Mae Smith, Gina Capossela, Ethel Fielder, Betty Pfister, Jane Coffer, Charlotte Nelson, Anne Embry, Patsy Didochuneit and Margaret Cleary.

Are You a Victim of "Skin Shame?"

Skin "broken out"? Itchy, uncomfortable, rashy? Get relief with famous Black and White Ointment. Used by thousands. Trial size, 10c. Large can, 25c. Use Black and White Skin Soap first. Sold by dealers everywhere.

Costumes of Sixties Worn at Tea

Constitution Staff Photo—Roton.

Mrs. W. E. Bryan, at whose home the Peachtree Hills Woman's Club entertained at a colonial tea on Tuesday, is the central figure appearing in the above group. Mrs. Bryan wore a blue silk plaid dress worn by her mother, the late Mrs. C. B. Lyle, of Dalton, Ga., during the sixties. Mrs. Robert Flournoy, president of the club, is shown at Mrs. Bryan's right. She wore a gray silk costume with a seal plush jacket that belonged to Mrs. Bryan's forebears. Mrs. F. L. Ramsey, treasurer of the club, appears on Mrs. Bryan's left wearing a black silk dress made with a basque trimmed with passementerie braid. Mrs. Ramsey's dress was also worn by members of Mrs. Bryan's families during the sixties.

Atlanta Woman's Club Will Stage Mammoth Skating Carnival March 3

Among the interesting events scheduled for next week is the mammoth skating carnival planned by the Atlanta Woman's Club for March 3 at Lakewood skating rink. The event will assemble a throng of prominent Atlantans to whom invitations will be issued and the proceeds from the affair will go to the fund for refurnishing the club auditorium.

Mrs. Alva G. Maxwell, president of the club, has appointed Mrs. William G. McRae and Mrs. W. T. Banning as general chairman in charge of arrangements. They have invited as special guests to the carnival Governor Rivers, who will be accompanied by Mrs. Rivers, a valued member of the club, and Mayor and Mrs. W. B. Hartsfield.

A gala program of entertainment has been planned for the event, a novel feature of which will be the floor show with all the participants on skates. A special stunt will be a ballet executed by a group of lovely Atlanta belles, headed by Miss Jerry Rivers. A skating act will be staged by Miss Dot Carlson, her brother John Carlson, and Jack Sams, who are known in the skating world as the Whirlwind Trio. A comedy skit will be presented by Joe Mills in clown costume, who will give a clever exhibition of a beginner learning to skate, after which he will do a fancy skating act.

A brilliant spectacle will be the balloon number in which thousands of gaily colored balloons will be released from the ceiling while special lighting effects are focused upon the skaters. Prizes will be awarded to those skillful in capturing balloons. Among other interesting features will be the dance to be given by members of the Atlanta Best Skaters' Club, a group of boys who gather each week to skate.

The hours of the carnival are from 10 to 1 o'clock in the evening and skates will be supplied all those desiring to skate. Tickets for the carnival may be obtained from Mrs. McRae or Mrs. Banning or from any member of the Atlanta Woman's Club.

Double Wedding.

LAGRANGE, Ga., Feb. 23.—The marriage of Miss Eva Fuller and Willard Bartlett and Miss Lovella Fuller and Eugene Walburn were solemnized at a double ceremony Saturday afternoon in Roanoke, Ala., with Rev. J. W. Hinson officiating.

Mrs. Bartlett is the daughter of Mr. and Mrs. Frank Fuller, of LaGrange, and Mr. Bartlett is the son of Mrs. Belle Bartlett, also of LaGrange. They are residing with the latter's brother and sister, Mr. and Mrs. Bon Towler, on Juniper street. Mr. Bartlett is employed at Callaway Mills.

Mrs. Walburn is the daughter of Mr. and Mrs. Wesley Fuller, of Roanoke, and Mr. Walburn is the son of Robert Walburn, of LaGrange, and the late Mrs. Sara Walburn. They are residing with Mr. and Mrs. Frank Murphy on Murphy avenue, and Mr. Walburn is also employed at Callaway Mills.

Citizenship School To Be Conducted By Mrs. Turman

Atlanta clubwomen will go to school for two hours on Friday to study civics, history, commerce, agriculture, the health and education of people of Georgia as presented in talks given by six of Georgia's leaders among women and men. Mrs. R. L. Turman will be "principal" of the school to be held at the Henry Grady hotel at 10:30 o'clock. She is a student of those subjects which make for better citizenship, and will conduct the citizenship school under the sponsorship of the Atlanta Federation of Women's Clubs, of which she is citizenship chairman. Mrs. James R. Little is federation president.

Major facts concerning the six subjects discussed will be included in the program presenting Miss Josephine Wilkins, who will speak on "Georgia's Past and Present"; Mrs. Charles J. Haden, whose subject will be "Georgia's Resources"; Mrs. John D. Evans, "Agriculture"; Mrs. George M. Murry, "Commerce and Industry"; Dr. T. F. Abercrombie, "Health," and Dr. M. D. Collins, "Education."

A large attendance of clubwomen of Atlanta is indicated from many inquiries concerning the school. Citizenship committees from each of the civic clubs will attend and members from clubs whose object is an informed membership on affairs concerning the state are invited.

Agnes Lee U. D. C. To Unveil Marker

Agnes Lee Chapter, U. D. C., will unveil a marker in memory of Miss Mary Ann Harris Gay, a resident of Decatur for many years, who during the War Between the States rendered loyal service to the Confederacy, on March 1, at 2:45 o'clock, at the old home site on the corner of West Ponce de Leon and Marshall streets.

Mrs. H. B. Carreker, president of the chapter, will preside at the exercises. The marker will be erected in co-operation with the county-wide program for marking historic spots.

The program will feature music, Decatur Boys' High school band. Prayer, Rev. A. J. Moncrief, pastor of the First Baptist church of which Miss Gay was a member. Salute to the Confederate flag and pledge to the flag of the United States of America, led by Mrs. A. L. Wade. Song, "America," by audience, led by Mrs. T. M. Griffin. Introduction of chairman of historic markers for DeKalb county, by Mrs. A. J. Woodruff. Remarks, F. H. Robarts. Address, Augustine Sams. Presentation of marker, Mrs. J. M. Toomey, chapter historian. Unveiling of marker, Barbara King and Mary Martin Davis. Acceptance of marker, for family, Mrs. Fred Hanson, of Alfred Colquitt Chapter, U. D. C. Acceptance for city, Mayor Scott Candler. Acceptance for county, C. A. Matthews, county commissioner. Placing of wreath, Mrs. J. Davis Camp, and benediction, Rev. A. J. Moncrief.

Delta Lambda Sigma.

The Delta Lambda Sigma sorority of the Georgia Evening College held pledge ceremonies recently at the home of Miss Ordry Palmer, 1575 Piedmont road. The following were pledged to membership: Lenora Houseworth, Martha Tucker, Rebecca Ingram and Virginia Potts.

The informal initiation of this group will take place March 6 at the home of Miss Julia Cowles, 31 South Prado.

IMPERIAL Washable WALLPAPERS

VISIT OUR 1938 PREVIEW

WALLPAPER ON PARADE!

EXCITING NEW DESIGNS

The new 1938 line of Imperial *Washable* Wallpapers is now on special preview display at our showroom. See the new designs in the smart imperial colors that are setting the style in home decoration.

The country's leading artists outdid themselves in creating these 1938 Imperial papers. For sheer charm and inspiration, they are unsurpassed. Practical, too, for every Imperial paper is guaranteed washable and fast to light.

SHERWIN-WILLIAMS

WE DELIVER

70 Broad St., N. W. WAlnut 5789-90

ASK YOUR PAPERHANGER OR DECORATOR TO SHOW YOU IMPERIAL WASHABLE WALLPAPERS

JUST ARRIVED

Frances Denney

MAKE-UP MASK

Originated by MISS DENNEY who says, "Use it before powder, before rouge, before lipstick, for instant beauty."

Street Floor

The Prelude to Make-up

$2.50 and $4.50

RICH'S

You've been asking for them-- NOW we have them!

Suits, Similar to Our Wonderful $65 Tailleurs but for much LESS!

Not a day passed that women didn't ask this question . . . "We think your $65 Tailleurs are wonderful, but can't you give us something similar for less?" So, we determined to satisfy these discriminating women! Now we are glad to report, we have the suit . . . and it's superb! Tailored of superior quality wool (like our most expensive suits) in navy or black. Sizes 12 to 40.

$39.95

Second Floor

BOOKS ARE CLOSED

J. P. ALLEN & CO.

"The Store All Women Know"

Keep Sufficient Food To Retain Vitality in Reducing Diet

MY DAY

By Eleanor Roosevelt

HYDE PARK, N. Y., Tuesday.—It is much warmer today and the snow is beginning to melt, but it is still beautiful, white and dazzling. The President has decided to spend another day here, but I am going back because I have too many Washington engagements tomorrow and cannot break them easily. One of them I would not miss if I could, for I look forward with a great deal of pleasure to an evening of music tomorrow which our friend, Mr. Rene Le Roy, has arranged for us.

Yesterday evening I dined with the Dutchess County Teachers' Association at the Nelson House in Poughkeepsie. They had a good attendance and I enjoyed their musical program very much. Miss Almera Galuppo sang for us and her sister, Cora, played and led some group singing. These two sisters looked so much alike that I had difficulty distinguishing them.

Mrs. Rundall, one of the district school superintendents, told me that one of the sisters taught music in a number of small rural schools. She is particularly successful, the children wait anxiously for her coming and enjoy every minute of her lesson.

Chorus singing is something which is growing in this country and I am glad to see it happen, for it is one of the things which has always seemed to me to be the basis for the appreciation of music you find in the Europeans. There would be no Salzburg festival, no German, French and Italian opera, if the people did not love to sing and thereby gain a knowledge of music and an appreciation of their artists.

I was impressed by the interest shown by the whole group of teachers and I wish I had more opportunity when up here to really know the teachers of the county. They carry such a heavy responsibility for the future generation and are such fine people, that it would mean a great deal for us if we could know them better and, perhaps, we could find ways in which to make some contribution which would add to the interest of their work.

I have just received a most interesting release entitled "Ten Commandments of Good Will," issued for Brotherhood Day by the National Council of Jews and Christians. This day will be celebrated during this week in 2,000 communities and I hope everyone will subscribe to the spirit back of these commandments.

The first one reads: "I will honor all men and women regardless of their race or religion." The third and sixth also seem to me vastly important: "I will exemplify in my own life the spirit of good will and understanding," and "I will do more than live and let live; I will live and help live." Sayings such as these should sink into every heart and be remembered every day in the year.

(Copyright, 1938, for The Constitution.)

TODAY'S CHARM TIP

No matter how lovely the hands, how well shaped and "coiffed" the head, if they are kept in constant motion during the conversation, they become extremely wearing on the eye.

PARENT AND CHILD

My readers must be confused at times with what I write on punishment. In one case I will advise punishment, maybe a spanking of a tot; in another I will advise against punishment. Advice of the latter type is given at least ten times as often as of the former.

And when I plead for return of the good old-fashioned spank, I have in mind those parents who believe they never should use any kind of physical punishment.

However, judging from a number of letters I receive, some of my readers seem to believe I would punish a child in every situation in which he did not do exactly as I wished. But they sadly misinterpret me. They overlook the principles that I have consitently observed in this column.

With my class of preschool parents at the university, I begin each term by telling them to spank the baby in certain types of situations, as soon as he can toddle, in order to train him early in the meaning of no, for safety, respect for the rights of others, and regard for authority. I also show them that once the child has learned this precious monosyllable — rarely heard, corporal punishment can wisely be displaced by other forms of effective punishments, even at the age of three or four. The rest of the term I use in showing them the many times more situations in which they should employ no punishments whatsoever, and why.

Basic Principles.

The basic principle I try to help these parents get, and I hope my readers get, is this: Make pleasant what you want the child to do or do again, and painful only those few things you wish him not to do or do again.

Therefore, in the hundreds and hundreds of situations in which you are aiming to enlist your child's co-operation, you will avoid punishing him—such as getting him to eat his food, and learn proper habits of elimination. Also in all situations in which he creates and learns as in building, drawing, memorizing; or later, when in school he is trying to learn to read, spell or do sums. Punishment in connection with such experiences usually is disastrous.

On the other hand, when the toddler runs into the street unaided, immediate pain for each offense is desirable to train him to avoid this dangerous act. So also by means of pain he can learn effectively to avoid mechanically and permanently such acts as playing in the fire, calling his mother names or biting her. We punish to prevent. We even need to be careful lest in punishing to prevent some act we don't also prevent other associated acts which are more desirable.

Lillian Mae Styles

SMART LITTLE WRAP-AROUND FROCK HELPS TOTS TO DRESS THEMSELVES. Pattern 4671.

Help your little daughter to be self-reliant by making clothes that she can put on all by herself. Here's a perfect example of the new frocks that modern kiddies love. Pattern 4671 is made in wrap-around lines and is fastened only by a belt and three little buttons in front. It looks adorable and is ever so easy to make. Choose bright little prints and gay solid colors for everyday wear, and for dressed-up occasions make the dress in sheer lawn, dimity, or dotted swiss. Sleeves may be puffed or cut very short . . . you'll prefer the latter style in the dressier fabrics. Pattern for panties is included also.

Pattern 4671 is available in children's sizes 2, 4, 6, 8 and 10. Size 6 takes 3 yards 36-inch fabric and 1 3-4 yards ruffling. Illustrated step-by-step sewing instructions included to simplify your home sewing.

Send 15 cents in coins for this Lillian Mae pattern. Do not send stamps. Write plainly size, name, address and style number.

What clothes are smartest for spring? The new Lillian Mae pattern book will show you! Order your copy today and see its practical suggestions for your wardrobe! Dainty afternoon frocks, trim suits, and ensembles! Flattery for the matron. . . . An alluring trousseau for the bride. . . . Graduation dresses for the Junior! Kiddie outfits, too. All for easy-to-use patterns. Price of book 15 cents.

Send your order to Lillian Mae Pattern Department, The Constitution, Atlanta, Ga.

Hollywood Today

By SHEILAH GRAHAM

TOURING THE SETS.

HOLLYWOOD, Feb. 23.—"Marie Antoinette." . . . Count de Noue, a bona fide Frenchman whose great-etc.-uncle was guillotined in the Revolution, watches the marriage of Marie (Norma Shearer) to Louis XVI (Robert Morley). "The rest of my ancestors were not so brave—they skipped," says the Count. (He picked up his American slang on the boat coming here.) . . . Norma Shearer is fantastically beautiful in her bridal gown—20 yards of white satin, 15 yards of embroidered satin, lined with the same number of yards of ermine, 40 yards of net, 6 dozen bunches of flowers and 120 gross of beads. There is no rouge on her face—only white powder and mascara. The ceremony is performed first in Latin—then in English, in case the censors object—then back in Latin—in case they don't. "But it sounds like a lot of Greek to me," says Director Woody Van Dyke.

Tyrone Power, the romantic hero of the story (his role was finished three weeks ago) has dropped over to see how things are going on. "Stay for Tea," Miss Shearer tells him. "Sorry," says Tyrone. "I've got to get back to my fiddle (for "Alexander's Ragtime Band" at Fox)." . . . Joseph Schildkraut, resplendent as the Duke d'Orleans, is not as happy as his raiment. "These clothes look all right," he grumbles, "but by the middle of the afternoon, you want to take them off—they weigh a ton." (The only person on the set who does not grumble is Norma Shearer, whose clothes outweigh all the others.) . . .

"Line up for the bridal procession," yells the assistant director. "What, again!" moans Mr. Morley. "We've been doing it all day—from every conceivable angle"—but the right one, apparently. . . . Cutest figure in the procession is John Barrymore (Louis XV)—in powder blue velvet.

"Terrible crowd," mutters a 12-year-old girl to one 10 years old at the water cooler on the "Three Comrades" set. "Yeah," says the other, slopping water down the front of her cheap dress. . . . A realistic riot is in progress, with hungry-looking men and women carrying banners that ask for a clean, new Germany. "Any man who laughs need not report for work tomorrow," Director Frank Borzage warns during a lull. A tough guy smirks into the camera as he brings his stick down on the head of another extra. (He will not be there on the morrow.) . . . Comrade Franchot Tone thinks the fight is over, turns around, and his face receives the fist of an extra—but hard!

Scott Fitzgerald, who adapted the original remarque novel from the R. C. Sherriff script, is an interested onlooker. But he almost faints when Borzage asks his opinion on a piece of business. (It has never been done before, that the director asks the advice of the man who wrote the story.) Incidentally, there is only one Sherriff line left in the dialogue—something like this, "And remember, at the opera, you don't pick your teeth with your thumb, but with your forefinger." (The British are so delicate!)

A large hen with an ultra-protruding "tummy" smokes a cigaret on the gay Mexican marketplace set in "Tropic Holiday." Another look, and the hen turns out to be Martha Raye. She is tired, tries to sit on an ordinary chair—with no luck at all. "Stool," she hollers, "Who's got a stool?" One is placed underneath her, and the hen stares pensively at nothing in particular. . . . Several Mexicans seize the lull to take a real Mexican siesta. But Bob Burns, portraying a senator from Oklahoma, is wide-awake and talkative. He wants a vacation—three months—so he can go to Alaska. He is very frank—tells me he is not interested in art at all—"only money."

(Copyright, 1938, for The Constitution.)

Panel Has Strong Appeal

Household Arts by Alice Brooks

Few Simple Stitches in Silk Wool or Cotton Yield Lovely Hanging

PATTERN 6047

Simple stitches bring you this ever-beautiful text from the Lord's Prayer! Choose rich-colored silk, cotton or wool for its single, outline, lazy-daisy, and cross-stitch. Pattern 6047 contains a transfer pattern of a picture 13x18 inches; color key and chart; materials needed; illustration of stitches.

To obtain this pattern send 10 cents in stamps or coin (coin preferred) to Household Arts, The Constitution, Atlanta, Ga. Be sure to write plainly your NAME, ADDRESS and PATTERN NUMBER.

Home Institute

FIX UP YOUR HOME FOR SPRING WITH SLIP COVERS YOU MAKE YOURSELF.

PIN, BASTE AND STITCH—3 EASY STEPS

Spring—and our fancy lightly turns to thoughts of slip covers! They're such a gay tonic for worn and wintry living rooms. So inexpensive when made at home the easy pin-on way!

Imagine the floral cretonne cover in our picture transforming your shabby but faithful sofa. Think how your room will sparkle with its spring-like colors—emerald green, rose and butter yellow.

A clever idea, too, to finish the seams smartly with bias binding and to complete your color scheme by slipping a smaller chair in plain emerald green, another in yellow.

And now to the making—which is so much easier than you'd think.

First, smooth your material neatly over the upholstery—right side up if you're going to bind your seams. Center the design on seat and back so each panel of the sofa will look the same.

As you fit each section snugly in place, anchor it to the upholstery with pins—about 3 inches apart. Cut 1 1-2 inches outside pins.

Then baste, try on and sew the seams on the right side. Trim edges neatly and cover with the binding. The box-pleated ruffle? You attach that as the last finishing touch. And now what a trim cover you have—looking as swanky and as professional as if it had been made to order!

Complete step-by-step directions and diagrams for slip covers of all kinds are given in our 40-page booklet, MAKING SLIP COVERS SUCCESSFULLY. How to estimate, cut, fit, sew. Tips on materials, trimmings.

Send 15 cents for our booklet, MAKING SLIP COVERS SUCCESSFULLY to Home Institute, The Constitution, Atlanta, Ga. Write plainly your name, address and the name of booklet.

HEALTH TALKS

By DR. WILLIAM BRADY.

KEEP FAR FROM ME I HAVE THE CRI.

Early this winter I had the cri. It was the worst that ever cursed. I don't know what it was but I know it made me curl up and go into a coma one day. They tell me I'm the world's worst patient, just because I fail to wax enthusiastic about describing my symptoms and comparing notes on prognosis and trying the remedies suggested by every one who happens to discover I'm out of commission. Now when I'm feeling a bit qualmish all in the world I ask of any one who cares at all is to be let alone. Please, please, don't ask how I'm feeling now. I'm feeling worse than you can possibly imagine, for I suffer not only the physical distress that accompanies the indisposition, whatever it may be, but also a dreadful burden on my conscience, for I keep thinking of the hundreds and maybe thousands of times I have ruthlessly aroused a wretch from his blessed lethargy to inquire "Well, old man, how are you feeling now?" There are but three degrees of murder recognized by the law, and none of them quite fulfills the requirements under these circumstances. I have endeavored to salve my conscience with the excuse that, although it is unwarranted for the mere visitor or friend, the attending physician of course has to keep informed on the condition of the patient. But that's no good, for no matter how faint the spark of life becomes I can't help thinking that if the doctor were any good at all he ought to be able to see without asking just what progress the patient is making—and this doesn't help the ache in my conscience.

This recent cri (short for common respiratory infection, pronounced kree) was a streptococcus infection. It was epidemic. The streptococcus is notorious for virulence and for its capacity for working havoc without inducing an adequate reaction in the body and hence without inducing enough natural immunity to afford reasonable protection against subsequent attacks. That is why it was the worst cri I have ever had; incidentally it was the first cri I have had for many years. Whether my experience means anything, I don't know, but I believe it pays to keep ever in mind the fact that CRI spreads ordinarily via conversational spray and the effective range of such spray is less than five feet, no matter whether the specific infection proves to be measles, scarlet fever, pneumonia, bronchitis, diphtheria, whooping cough, infantile paralysis, acute sinusitis, acute coryza or what not. Nobody can tell until the victim has passed the stage of incubation. Meanwhile, if the victim takes seriously the teachings of the grafters holding public health berths, he can share his incubating illness with as many others as happen to come within his conversational spray range. That is how epidemics occur.

The Golden Rule is a fine rule in intercourse between nations, and a fine rule in hygiene—for the other fellow to follow.

QUESTIONS AND ANSWERS.

Sun Bathing.

It is our experience that sun bathing, complete, leaves one tired and in need of considerable rest after it. What is the explanation for this? (R. H. H. and C. H. H.)

Answer—Perhaps too long exposure. Failure to cover eyes with black mask or dark bandage and protect them from glare. Keep some fresh fruit beverage at hand and take it in the course of the bath.

Myasthenia Gravis.

You write about myasthenia gravis and described my condition exactly—upper eyelids so tired I can hardly hold my eyes open, and it is a great effort to smile. Have clipped your article to show my doctor. Please tell me what dose of prostigmine is used? (Mrs. D. S.)

Answer—Hypodermic doses of 1-100th grain are used—such a dose gives relief for four or five hours. Doses much larger—1-4 grain to 1-2 grain—by mouth have same effect. First dose should be given by doctor, and subsequent dosage adjusted by him according to effects. It is not a cure, only palliative or temporary relief.

(Copyright, 1938, for The Constitution.)

FRIENDLY COUNSEL

By CAROLINE CHATFIELD.

Problems of general interest submitted by readers will be discussed in this column. Correspondence invited. Your name held in confidence. Write Miss Chatfield, care The Atlanta Constitution.

A young wife writes: "The longer I live with my husband, the less I understand him. We are a family of very limited means; have three children and no servants; so necessarily most of my time is given to the children. My husband is as resentful of this as if they weren't his. I have always believed the old adage that duties don't conflict. Certainly a mother's first duty is to her children; but will a man agree? Mine won't."

No, and no other man will agree that his wife should sidetrack him for the children. Their arrival in the home doesn't do away with his need of companionship nor make him less dependent on the affection and attentio of his wife. Whatever he puts up in the way of support (it's usually the best he's capable of) he doesn't want to be shoved out of his warm place and he shouldn't be.

A little while ago there was an eloquent letter printed in this column; written by a heart-broken middle-aged woman to young mothers who were neglecting husbands for children. She, too, had thought her first duty was to her babies and when her husband complained of being lonely, she countered by serving notice that if he would pay a nurse, she would play with him.

Of course her taunt infuriated him and he went out to look for feminine sympathy—a search that has never failed. He found it such a grand game that he became a glutton for it and when his wife waked up, he was gone for good. She blamed herself, saying that she had lost her husband, wrecked her home and was in such a state that her children were finally cheated of the very thing she had tried to give them: undivided attention and devotion.

While there are a lot of men who fall in line to be good papas, many a man assumes that rocking the cradle, shushing crying infants and disciplining the little ones is woman's function, all duties to be discharged in his absence. He also assumes that when he comes home mama should greet him with open arms, fresh as a daisy and ready to go to town. That's what he bargained for and when he doesn't get it, he pouts, or raises a "ruckus" or steps out on her.

Yes, a mother's first duty is to her children, but a wife's first duty is to her husband. Her duties don't conflict but dovetail and if she isn't clever and farsighted to the point that she combines the two, there's grief ahead of her; for a lonely husband is a potential philanderer and a resentful husband is more than apt to be an actual philanderer.

CAROLINE CHATFIELD.

(Copyright, 1938, for The Constitution.)

Wallpaper Previews Show Interesting Colors and Styles

By JEAN MOORE.

Among the new wall papers being shown, you are sure to find just the types best suited to your home. Most of them are washable, and range from neat authentic period designs to bold, brilliantly dramatic modern effects.

Colors, too, are just as varied and just as beautiful. As one of the most important influences in our daily lives, color must be given a great deal of consideration when planning the houses we live in, as well as the clothes we wear. Color comes first, even before pattern or period, because its effect is so compelling.

In selecting your designs, remember that bright, clear colors tend to create a feeling of radiance and that subdued colors have a quieting effect. Also consider the exposure of your rooms. As a rule, southern and western exposures receive the most light, so cool colors, such as gray, lavender, blue or green are best.

A room with northern exposure receives a cold light, with little or no yellow in it. For this reason, more attractive decorative results are obtained by using "warm," glowing colors. Excellent choices for rooms having eastern exposures are cream, yellow, tan, pink, rose, brown—and light tones of orange.

Today, certain colors are not definitely assigned to any room. So-called "bedroom" colors of peach, aqua, blue, yellow and ivory may be used in living rooms, and in turn, rich, intense colors may be chosen for bedrooms. The purpose of a room, the service it has to give, the colors of rugs, draperies and furniture, should determine the selection of color for the wallpaper.

An interesting pattern known as regency garden, is shown above. It is equally suitable for living rooms, dining rooms and halls, and is particularly flattering as a background for eighteenth century mahogany pieces. An unusual color scheme to accompany this pattern is chalk white for curtains, a bottle-green carpet, and cocoa color for upholstery.

HOUSEHOLD HINTS

By MRS. MARY MORTON.

Menu Hint.

Pork Turkey de Luxe Celery
Apple Pie Coffee

Pork chops are always good eating at this time of year, and this recipe shows you a new way of cooking them. Don't find fault with the menu until you read the recipe and see that pineapple and sweet potatoes are included in it. So you really don't need much besides a bit of crisp green—provided by the celery—a dessert and drink.

Today's Recipes.

Pork Turkey De Luxe—Six large pork chops with pockets, one large can sliced pineapple, six medium sweet potatoes. Dressing: Four cups bread crumbs, three sprigs parsley, chopped fine; one small onion, grated; two stalks celery, chopped fine; one teaspoon sage, one tablespoon butter, one teaspoon salt, pepper to taste, two-thirds cup hot milk. Salt chops on both sides, stuff with dressing and fasten with toothpicks. Make dressing size of large egg and place on top of each chop. Place chops in large, flat roasting pan and between each two chops lay a slice of pineapple. Place a sweet potato on each slice of pineapple. To prepare sweet potatoes, pare and roll in two tablespoons butter to which one tablespoon brown sugar and one teaspoon salt has been added. Pour one quart of water over all and roast in oven at 300 degrees for two and a half hours. Remove cover and pour juice from can of pineapple over all. Raise temperature to 450 and roast 20 minutes, basting often.

FACTS AND FANCIES.

Uses Kerosene.

If you have a safe place to keep it where it will not be used to start fires or where children cannot get at it, kerosene is a useful thing, and one housewife declares she learned long ago to keep a supply on hand. Diluted with a little water, it cleans linoleum, nickel, painted furniture, and porcelain, and brightens brass. It can be used to give polish to glass when washing windows and in summer a little kerosene on the window screens discourage mosquitoes and flies. There is nothing better for removing finger marks from woodwork than to rub with a cloth dipped in kerosene.

For Extra Guests.

A handyman made his wife an extension top table for those extra guests who arrive for cards. It was made of plywood, larger than the regular table top, with a felt lining underneath. It was held in place with wooden cleats underneath.

Try These for a Change.

A diced pineapple and seeded Malaga grapes to chicken salad. The blended flavors are delicious.

Corn omelet makes a tasty hurry-up luncheon or supper dish. Add one cup of cooked corn to your omelet recipe. Serve the omelet plain or topped with a savory fish, meat or fowl sauce.

Your Figure, Madame

By IDA JEAN KAIN.

MAYBE YOU'RE NOT GETTING ENOUGH TO EAT!

When you do not lose weight as rapidly as you should on a low calorie diet, it may be that you are getting insufficient food of the right kind. Food can help you to lose!

Protein is a most important food in the reducer's diet. In addition to being a repair food in the replacement of worn-out body tissues, protein stimulates the burning of fat in the body and actually helps you to turn more food into energy.

Recently I received a letter from a physical education instructor asking me to analyze her diet because she is not losing weight. This gave me the idea that perhaps many of you are having the same difficulty on a low calorie menu. Her diet is as follows: Fruit juice, toast and black coffee for breakfast. Fruit for lunch. A small serving of lean meat, two vegetables, a salad and fruit for dinner. In spite of considerable exercise in connection with her work, this young woman cannot reduce.

There are two things wrong with the menu. The protein and minerals are much too low to provide the balanced diet which assures well being. Moreover, the food intake should be distributed over the day to furnish energy as it is needed. As it is, she takes most of the day's food at dinner, at the end of the day's work.

Food, to be sufficient, must be of the right kind.

A much more effective and satisfying reducing plan is to include protein at breakfast in the form of an egg or milk on cereal. Instead of a fruit luncheon, a serving of lean meat or cheese, a cooked vegetable and a glass of skim milk or buttermilk make a better meal for the reducer. This meal would not exceed 250 calories, whereas an apple and a banana furnish about 200 calories. There is no comparison between the food values of the two meals.

The reducer who includes daily a liberal amount of lean meat (about one-half pound), one or two eggs, and a serving of cottage cheese or one pint of skim milk or buttermilk will be more satisfied to stay on a reducing menu which does not deplete her vitality and she will lose weight faster.

For a perfectly balanced menu you must add to this list two cooked vegetables, two fresh fruits, one and one-half pats of butter and three thin slices of whole wheat bread.

Balanced Reducing Menu.

	Calories
BREAKFAST—	
Orange juice, 1-2 glass	50
Poached egg on toast	150
Coffee, 1 tsp. cream, 1 rounded tsp. sugar	50
	250
LUNCHEON—	
Tomato bouillon, 1 cup	50
Cold boiled ham, 1 slice	75
Swiss cheese, 2 slices, paper thin	100
Rye bread, 2 thin slices	100
Butter, 1-2 pat	50
Mustard	
Coleslaw	25
	400
DINNER—	
Steak, beef tenderloin, broiled (1 small steak)	275
String beans, 1-2 cup	15
Carrots, 3-4 cup	40
Butter, 1 pat	100
Hot roll	100
Coffee, 1 tsp. cream, 1 rounded tsp. sugar	50
	580
Total calories for day	1,230

Your dietitian,
IDA JEAN KAIN.

Send for the "Protective Diet Chart." It will help you to plan your own menus to include the foods that build vitality. You will also need the "Calorie Chart" and the "Pointers to Slimness." Enclose a large envelope to Miss Kain, care The Atlanta Constitution, with adequate postage for these leaflets.

(Copyright, 1938, for The Constitution.)

PLEASANT HOMES

By ELIZABETH M'RAE BOYKIN.

It's pleasant to sit and talk with your elbows on the table.

"Honestly, I get so bored with the way everybody plunks their furniture down," exclaimed Sarah, when we stopped by there the other morning for the name of her window shade man. We had found her house all rearranged, delightfully, too, and asked her how she happened to figure it out that way.

"Well, I decided that lots of people like to sit and talk with their elbows on a table. So why wouldn't that make a comfortable and different living room arrangement? Besides that would give me a chance to dramatize that old library table that's out of style but too good to get rid of."

Yellow for Sunshine.

She placed the table in the bay window but out far enough to have chairs all around it. The chairs belonged to the old discarded dining room set—sturdy and comfortable, but shabby and battered. Sarah made cretonne slip covers for them and now they look quite grand. The cretonne has a yellow ground with lots of purply tones and bagenta in the flower pattern. The curtains are yellow too and throw such a fine sunny glow over the room. A deep purply red rug repeats that tone, and the sofa is in an old blue covering! White walls and a pair of easy chairs in slip covers of that same flowered cretonne complete this pleasant room.

And we took off our hat to Sarah's idea about talking with elbows on the table. We remembered an old round dining table in our attic which made the nicest conversation piece in the game room we're rigging up out of odds and ends we can salvage. We think it's going to be the most popular gathering place in the house.

Have you our special room-arranging bulletin? You will find it a big help in giving your old room a new deal without spending any money. For you know you can jiggle furniture and get a whole fresh effect in your decorations at no expense. Send a stamped, self-addressed envelope for our bulletin entitled "Where To Place Furniture and Why." We have another problem-solving bulletin in case you are bothered with an upright piano. It is entitled "How To Arrange a Room With an Upright Piano" and will be sent on receipt of a stamped, self-addressed envelope to Miss Boykin, care The Atlanta Constitution.

(Copyright, 1938, for The Constitution.)

Barbara Bell Styles

PRINCESS DRESS WITH LIFTED WAISTLINE.

A charming fashion for summer afternoons, this dress is designed especially for slim and youthful figures. The lifted waistline, fullness over the bust, and new yoke treatment make it extremely becoming as well as very new and smart. Make it up in crisp cotton, plain or printed, with lace or old-fashioned rickrack braid to trim the yoke and neckline, and on the sleeves to enhance the wide-shoulder effect. The dress is just as quick and easy to make as it is pretty. Your pattern includes a complete and detailed sewing chart.

For other simple designs like this one, send for the Barbara Bell Pattern Book with 32 pages of designs and more than 100 fashions.

Barbara Bell Pattern No. 1474-B is designed for sizes 12, 14, 16, 18 and 20. Corresponding bust measurements 30, 32, 34, 36 and 38. Size 14 (32) requires 5 yards of 39-inch material, with 2 1-8 yards for trimming.

Price of pattern 15 cents. Do not send stamps.

Send fifteen cents for the Barbara Bell Pattern Book. Make yourself attractive, practical and becoming clothes, selecting designs from the Barbara Bell well-planned, easy-to-make patterns.

Mail orders to Barbara Bell Pattern Dept., The Constitution, Atlanta, Ga.

Miss Louise Adcock and Mr. Head Are Married at Baptist Ceremony

The marriage of Miss Louise Adcock, daughter of Mr. and Mrs. W. A. Adcock, to Hoy F. Head, son of Mr. and Mrs. J. T. Head, of Atlanta, was solemnized last Thursday evening at 8 o'clock at the Baptist Tabernacle with Rev. J. E. Cobb officiating in the presence of an assemblage of relatives and friends.

The vows were spoken before an altar banked with palms and ferns interspersed with seven-branched candelabra holding white cathedral tapers and floor baskets filled with pink gladioli and white lilies. The pews were marked with clusters of white lilies.

Mrs. Allie Roberts, pianist, and Mrs. William E. Young, vocalist, presented a program of nuptial music preceding and during the ceremony.

The groom chose Floyd Head, his brother, as his best man. Ushers were Dennis Adcock, brother of the bride, and Heflin Hargett.

The bride's only attendant was her sister, Miss Aileen Adcock, who wore a street length model of navy lace with matching accessories and her bouquet was of roses and valley lilies.

The bride wore an exquisite model of navy triple sheer and a hat of the same shade with navy blue veil and accessories to match. Her flowers were orchids and valley lilies.

The mother of the bride, Mrs. W. A. Adcock, wore an all-over lace dress. Mrs. J. T. Head, mother of the groom, was gowned in blue crepe. Each wore a shoulder bouquet of roses and camellias.

Mr. Head and his bride left for a short wedding trip.

Among out-of-town guests attending the wedding were Mrs. J. W. Adcock and Mrs. Ralph Sellers and Johnny Bob Sellers, of Birmingham, Ala.; H. D. Adcock, of Adairsville, Ga.; Mrs. B. N. Forrest, of Lake City, Fla.

Davison-Paxon Photo.
MRS. HOY F. HEAD.

Brides-Elect Feted.

Mrs. L. A. Bobo entertained last evening at a family party in honor of Misses Martha and Mary Bobo, brides-elect. The hostess was assisted in entertaining by her daughter, Miss Katherine Bobo.

Patriotic Party Given At Mrs. J. E. Slider's.

Teachers and officers of the intermediate department of the Tabernacle Baptist Sunday school gave a George Washington party at the home of the superintendent, Mrs. J. Elmer Slider, on Tenth street, on Tuesday evening. The house was attractively decorated with flags of all nations and the decorations and games carried out the patriotic motif.

Teachers and officers in this department are Misses Ruth Beacham, Millie Biggers, Lynn DeVore, Eunice Foster, Leila Hawkins, Hazel Kingston, Mildred Moon, Frances Payne, Laura Pelot, Helen Reeves, Mesdames Joe Adams, Travis M. Crawford, Stiles H. Glass, E. B. Goodwin, James E. Tatum Jr., H. H. Woods, Theo Abbey, I. J. Bailey, A. D. Boylston Jr., Travis M. Crawford, William Dewberry, James McGuire, John T. Perkins, Gordon Price, Guy Sayer, J. Elmer Slider, Robert Springer, James E. Tatum Jr., J. Roy Walraven and E. G. Wood.

Phi Alpha Kappas Plan Annual Dance

Several hundred members of the younger social contingent will attend the annual script dance given by Delta Chapter of Phi Alpha Kappa sorority on March 4 at Hurst Dancing hall. Dancing will begin at 9 o'clock. Tickets may be obtained from sorority members, or may be obtained at the door.

Officers of the sorority are Miss Jannie Tennent, president; Miss Frances Daley, vice president; Miss Vera Slappey, secretary; Miss Edna McCormack, treasurer; Miss Sarah Coker, scribe, and Miss Mary Cassels Carson, corresponding secretary.

Members include Misses Betty Beavers, Mary Cassels Carson, Sarah Coker, Frances Daley, Dot Dozier, Dorris Etchison, Mary George, Gladys Hill, Mary Ann Henderson, Margaret McGill, Mary Ann Matthews, Edna McCormack, Helen Phillips, Vera Slappey, Jannie Tennent and Mrs. J. C. Deloach.

Pledges of the sorority are Misses Mildred Fereira, Margaret Talley and Mildred Leathers. A meeting will be held Sunday afternoon at 3:30 and members are urged to attend.

Shakespeare Class Is Entertained.

Shakespeare Class members were recently entertained at a tea by Mrs. Madelaine Keane at her home, 1050 Ponce de Leon. An interesting discussion of "The Taming of the Shrew" was given by Mrs. Bonar White. As the class just finished studying this play, an examination was held. Prizes for perfect papers were awarded Mesdames Norwood Griffin and Walter A. Pangborn.

Members present were Mesdames J. Fletcher Heard, H. Frank West, Robert Church Jr., Bonar White, J. Edgar Davis, Norwood Griffin, M. Gray Zalinski, W. A. Panghorn, John Hudgins, Edward F. Daniel Jr. and Gordon Mitchell.

Gamma Phi Beta Alumnae Meet.

The Gamma Phi Beta Alumnae Association was entertained by its president, Mrs. R. L. Williamson, recently at a special meeting at her home on Northwood drive.

Movies were shown of the Gamma Phi Beta camp for underprivileged children at Ontario, Canada, one of four such camps operated by the sorority. The movie showed the daily life of the children while in camp and Mrs. Williamson read a recent communication from the national offices on the development of the camps and plans for the coming summer.

The next meeting will be held March 21, when officers will be elected for 1938.

Friendly Twelve.

Mrs. H. E. Robinson entertained the Friendly Twelve Club recently at her home on Oak Hill avenue. Mrs. H. R. Ford, the president, presided.

After the business meeting the hostess entertained at a lovely George Washington birthday party. Contests were enjoyed and dumbbell was played.

Present were Mesdames Wilmer Anderson, William Bryant, C. T. Everett, H. R. Ford, J. H. Kirk, B. D. McClendon, J. D. Reynolds, T. A. Stallworth, P. J. Wilbanks, Mrs. Macon, Mrs. Mitchell, Mrs. Jameson and the hostess.

Mrs. P. J. Wilbanks will entertain the club on March 2.

Wesleyan Alumnae.

Miss Annabel Horn and Mrs. Augustus M. Roan, president and vice president of the National Wesleyan Alumnae Association, will leave Thursday for Florida. They will meet with Gainesville alumnae on Friday and the Ocala alumnae Saturday evening. Miss Horn will address the Florida State Education Association in Mount Dora, Fla., on Saturday afternoon and during the morning will hold the regional meeting of the national curriculum revision committee, of which she is the southern member.

The Wesleyan Alumnae Association plans to contact each local group through Mrs. Roan's personal visit to them during the year. She is in charge of local clubs.

Better Films Group.

The Atlanta Better Films Committee will meet today at the Athletic Club at 12 o'clock. The board will meet at 10:30 and the class of instruction at 11 o'clock.

Mrs. Alonzo Richardson will speak. Luncheon reservations may be made by calling Main 9328.

Ohio Guests Feted In Avondale Estates.

Mr. and Mrs. Charles Atkin and daughter, Miss Mary Atkin, arrived Friday to visit Mr. and Mrs. T. R. Buel on Avondale road in Avondale Estates. Mr. Atkin left on Monday for Mobile and will return in a week for his family.

A. A. Baumstark is at West Palm Beach, Fla., where Mrs. Baumstark is a guest of Mrs. W. V. Drischel.

Jack Dumestre, of the University of Georgia, spent the week end with his parents, Mr. and Mrs. J. B. Dumestre, on Clarendon road.

Mrs. Bascom Biggers will be hostess on Monday at a luncheon for her contract club at her home on Lakeshore drive, guests to include Mesdames Clayton Kolvoord, John Buffington, Bascom Biggers, Leland Patton, D. L. Woodman, W. C. Henry, Frank Shipp, S. R. Foy, L. F. Myers and McCoy Van Devender.

Mrs. Barbara Richardson, of Paxton, Mass., and Miss Olive Davis, of East Douglas, who have been motoring through California, arrived on Sunday to visit Mrs. E. L. Hornibrook and will return home today.

Mesdames L. T. Clarke and McCoy Van Devender were cohostesses this week at the Monday bridge luncheon for the Avondale Community Club.

May Queen Is Elected At Brenau College.

GAINESVILLE, Ga., Feb. 23.—Miss Mary Blackburn, senior at Brenau College and member of Alpha Chi Omega sorority, from Lewisburg, Va., was elected May Queen of Brenau by the popular vote of the student body. Miss Mary Stewart Brown, also a senior and a member of the Tri Delta sorority, from Royston, Ga., was elected maid of honor. Miss Peggy Newton, of Pittsfield, Mass., was selected Prince Charming by the unanimous vote of the executive council. Class representatives in May Court: Misses June Smith, Martha Candler, Frances Rogers, Alma Pack, seniors; MaNita Boswell, Sarah Frances Crosby, Ann Harrell, Veva Lohr, juniors; Louise Thrash, Frances Couvillon, Peggy Pleune, Lillian Tullos, sophomores, and Joyce Sweeney, Mary Patterson, Laura Ledbetter and Jean Kidd, freshmen. May Day festivities will be held on April 30 at Brenau.

Misses Henrietta Green and Marine Boone will uphold the negative against the affirmative team of the University of Georgia Evening School of Commerce, in a debate in Atlanta tomorrow evening. Members of Zeta Phi Eta, national honorary speech arts fraternity of Brenau College, will present a play on February 28, in Brenau auditorium, at 8:30 o'clock. Misses Sue Bower and Florence Ussery will be in the play. Miss Fernanda Doria, Metropolitan opera singer, will be presented in the concert series of Brenau College in Brenau auditorium tomorrow evening.

Dr. Emile Vuylsteker was the speaker Monday evening at the advanced journalism class on "European Conditions." The advanced journalism students and members of the introductory class heard an interesting talk by Mrs. James Downey on her trip to Guatemala, Central America, the previous week. Mrs. W. G. Mealer will speak in the same series next Monday evening at 7:30 o'clock.

Fred Aiken's Party.

Mrs. F. M. Aiken will entertain at a children's party Saturday afternoon at her home on Wynn avenue, in Decatur, in honor of her young son, Fred M. Aiken Jr., who will celebrate his first birthday. Eight little friends of the honor guest have been invited to the party.

Play To Be Given.

Mount Paran Baptist church presents "Simple Simon Simple," a comedy in three acts, tomorrow evening at the Liberty Guinn school on Long Island drive.

Taking part will be Rev. A. C. Holbrook, Julia Burdett, Joyce Dowis, Claude Dowis, Jetta Dowis, Bertie Malone, Frances Nash, P. B. Burdett, Doyle Leamon, Jeanette Camp and John Nash.

"Time" Managing Editor Urges Diversified Farming

Says South's Future Lies in Program To Aid Growers.

"Reporter, not an economist—" In characteristic style, Frank C. Norris, youthful managing editor of the magazine Time and one-time Atlanta resident, thus described himself here yesterday.

"The south's future lies in a diversified farming program, in my opinion, but then that's the same thing all your agricultural schools are telling you," he declared.

Norris said that, as a newsman, he knew where to find the best opinions of the day, but he declined to make personal observations or expound on any of his own pet theories, if he has them, for salvation of the south.

Urges Publicity.

"I think the proposal to publicize the southern highlands' recreational resorts very good and should bring money to a needy section," Norris commented.

There his theorizing on the south's future ended, but not his talk of southerners.

The stories carried by Time, and newspapers throughout the nation, about the Robert E. Lee memorial stamp controversy last year attracted more correspondence from southerners than any story printed by the magazine, Norris revealed. The controversy flared over the number of stars, indicating rank, on the Confederate commander's collar.

Well Informed.

"Southerners are exceptionally well informed on the history of the War Between the States," the young editor said. "Few northerners bother about the history of the war. All the comments we received about the Lee stamp revealed a thorough knowledge of the history."

But he offered no explanation of what he thought southerners read most avidly in his publication.

Norris and his wife were in Atlanta yesterday with the former's father, Ernest E. Norris, president of the Southern Railway system, who is on an inspection tour. They talked with newspapermen in the president's private car.

Constitution Staff Photo—Wilson.

"My job is to report economic theories, not make them," Frank C. Norris, one of the two managing editors of the magazine Time, was saying when the photographer snapped this candid camera shot of him and his wife. The picture was taken in the private car of Ernest E. Norris, president of the Southern railway system and father of the editor, just before their train left the Terminal station for Jacksonville.

RED ARMY MARKS 20TH ANNIVERSARY

Secret Execution of Two Admirals Reported.

MOSCOW, Feb. 23.—(AP)—Soviet Russia's huge red army celebrated its twentieth anniversary today in a blaze of martial spirit, accompanied by the disclosure that purges had made further inroads among its officers.

A new vice commissar of defense appeared in the person of General Ivan Fedko, former chief of staff in the Far East, who more recently was commander of the Kiev military district.

It was learned he has replaced A. I. Yegoroff, who succeeded Marshal Mihail Nikolaevitch Tukhachevsky as vice commissar when the latter was executed along with a group of other allegedly disloyal officers.

The secret execution of two former commanders of the Soviet navy was disclosed in published versions of a speech by Commissar of War Klementi E. Voroshiloff. The two were Admiral Vladimir R. Orloff and Admiral A. K. Sivkoff.

Birthday Party.

Mrs. Charles T. Winship was hostess yesterday at her home on Montclair drive in honor of her niece, Miss Julia McCullough, young daughter of Mr. and Mrs. L. L. McCullough.

The occasion celebrated the second birthday anniversary of the honor guest.

Mrs. Winship was assisted in entertaining by Mesdames McCullough, Robert L. McMichael Jr., Croom Partridge, Miss Mimi O'Beirne and the godmothers of the little girl, Mesdames Elizabeth T. Winship, Bates Block and George C. Walters.

Co-Hostesses for Club.

The Peachtree Garden Club will be entertained Monday at 3 o'clock by Mrs. Andrew Calhoun and Mrs. Roby Robinson, at the home of Mrs. Calhoun on Pace's Ferry road.

CAPPER URGES U. S. TO SHUN WAR TALKS

Advocates Navy Adequate To Defend Both Coasts; Asks Co-operation.

(Copyright, 1938, for The Constitution and the North American Newspaper Alliance, Inc.)

WASHINGTON, Feb. 23.—"The United States should strictly mind its own business and should take no part in any consultations relating to any threat of war in Europe or elsewhere where our vital interests are not affected," Senator Arthur Capper, of Kansas, declared in an interview.

"We had one experience in fighting other people's wars," continued Senator Capper, "and the present situation in Europe shows the utter futility of such efforts. We must never again permit American boys to be sent to fight foreign wars that do not concern us."

Senator Capper, a member of the senate committee on foreign relations, believes it would not be advisable for the United States to consult with other nations with reference to disputes that do not involve a vital interest of this country.

"We must be ready and willing at all times," said Capper, "to cooperate with other nations to remove the causes of war. We should particularly be ready to co-operate with the democratic nations and to work for the preservation of democracy throughout the world. But we must be cautious. Such co-operation on our part need not be permitted to drag us into foreign wars. We should in no event participate in economic sanctions against foreign nations, especially Fascist powers.

Senator Capper favors a strong national defense and advocates a navy adequate to defend both coasts of this country. But the navy should not be strong enough to carry on successful operations in Asiatic waters or in other foreign regions, he said.

Asked whether the navy should be used to protect American trade and other economic interests in China, Capper replied in the negative.

UNIVERSITY HONORS DR. W. E. B. DU BOIS

70th Birthday Marked With Bust Presented School.

Atlanta University honored Dr W. E. B. Du Bois, professor of sociology, with a convocation on his 70th birthday yesterday.

A bust of the septuagenarian by Sculptor Alexander Portnoff was presented the university. Du Bois was for 22 years director of publications for the National Association for the Advancement of Colored People and editor of "The Crisis," official organ.

A graduate of Harvard University (Ph. D., 1895), Du Bois is widely traveled. He has been connected with Atlanta University 10 years, professor of sociology since 1932.

Among those who attended were Colonel J. E. Spingarn, of New York, president of the National Association for the Advancement of Colored People, and James Weldom Johnson, of Nashville, Tenn., professor of creative literature at Fisk University.

NEW 'PUBLIC ENEMY' SOUGHT BY G-MEN

WASHINGTON, Feb. 23.—(AP)—J. Edgar Hoover added to his list of "public enemies" today the name of Raymond (Whitey) Duvall, sought for participation in the $40,000 robbery of the First National Bank, South Charleston, W. Va., February 19.

The director of the Federal Bureau of Investigation asked law enforcement officers and agencies throughout the country to be on the lookout for Duvall.

Priest Is Indicted On Lottery Count Over Aid Contest

PITTSBURGH, Feb. 23.—(AP)—Father James R. Cox, who once led a "hunger" march on Washington, was indicted with 13 other persons today on charges of conspiracy and use of the mails in furtherance of a lottery.

The charges grew out of a $25,000 contest to choose a name for the monastery gardens of old St. Patrick's church of which Father Cox is pastor.

Two defendants, B. J. Clifford, of Cleveland, and Thomas A. Harkins, of Pasadena, Cal., were named by United States attorneys as promoters of the contest.

The contest was operated for the benefit of St. Patrick's relief fund, from which Father Cox fed as many as 3,000 daily during the depression.

Postal inspectors charged the "prize winners" did not receive their money and that prizes were awarded to relatives, friends and workers in the contest under assumed names.

Father Cox defended the contest as a charity venture and claimed he had been told by Postmaster General Farley it was legal.

COURT FREES GIRL WHO SLEW FATHER

Parents of Dead Man Join in Leniency Plea.

JERSEY CITY, N. J., Feb. 23. (AP)—Eighteen-year-old Dorothy Schaefer, who stabbed her father to death six weeks ago, was sent back to her family and choir singing today after the dead man's own parents, fellow church workers and prosecuting officials had joined in a dramatic plea for leniency.

Heeding the pleas, Judge Kinkead suspended sentence on a manslaughter charge and paroled the pretty, blond singer in the custody of her mother and paternal grandparents.

Charles Schaefer, 49, was killed last January 6 when Dorothy and other witnesses said, he threatened her and her mother in a drunken fury.

ROGERS MUST PAY BORROWED $25,000

Court Rules Funds Belong to Oil Magnate's Estate.

NEW YORK, Feb. 23.—(AP)—Justice McNamee ruled in supreme court today that Henry Huddleston Rogers must pay $25,000 to the executors of the estate of his father, the late Henry H. Rogers, Standard Oil mgnate.

The court held that letters by young Rogers to his father indicated he intended to repay a loan of that amount advanced to finance his short-lived career as a movie producer.

GEORGIA MINERAL PROSPECTS 'BRIGHT'

Captain Peyton, New Geologist, Announces Development Program.

A determination to develop Georgia's mineral resources "along lines consistent with good business practices" was voiced yesterday by Captain Garland Peyton, new state geologist.

Peyton, appointed last week, said he believed prospects are bright for the development of the state's mineral resources.

The new state geologist is a native of Mt. Airy, Ga.

A graduate of North Georgia Agricultural College in 1914, he took post-graduate courses at Ohio State University and at the University of Minnesota, later working with a mining company in California. He entered the World War as a commissioned officer of the infantry and was honorably discharged in 1919.

Subsequently, he was director of the school of mines of the University of Georgia at North Georgia College, research metallurgist with the Tennessee Copper Company, Copperhill, Tenn., and has held varied positions in the Civilian Conservation Corps. When he resigned last August, he was district executive. It was then that he accepted a position in the state division of mining.

NOBLE S. MORGAN'S FUNERAL RITES HELD

Funeral services for Noble S. Morgan, 42, of 21 Harris street, N. W., who died Tuesday night in a local hospital, were held yesterday morning in Peachtree Chapel, with the Rev. Robert Hays officiating. Burial was in the family cemetery, Clarksville, Ga.

A native of Clarksville he had lived the greater part of his life in Atlanta. For the last 16 years he had been connected with Witham & Co., insurance agents. He was a World War veteran, a member of the Georgia Lodge No. 96, F. & A. M., and the Elks Club.

Beauty On a Budget Is No Problem..Just Use Mercolized Wax Cream

The wise woman knows no problem of "beauty on a budget." She has found her beauty bargain in Mercolized Wax Cream, the single face cream that can give her skin the combined benefits of cleansing and clearing, softening and smoothing; lubricating and beautifying. You will get your money's worth in Mercolized Wax Cream. It brings out the hidden beauty of your skin. **Saxoilte Astringent Refreshes Skin.** Use this tingling, antiseptic astringent to give your skin a fresh, clean, lively appearance. Dissolve Saxolite in one-half pint witch hazel and apply to your face and neck. Sold at all cosmetic counters.

Let's Go To War On Chest Cold Discomforts

Make This Convincing Penetro Test

Millions in 37 Nations have declared war on chest colds. Penetro is used by millions of people to relieve discomfort of chest colds.

Make this convincing test with Penetro. Use it as directed in each package—Feel how quickly Penetro melts—making it more readily absorbed as you rub it in—how swiftly the rubbed area becomes very warm—that's the comforting counter-irritant action which means the blood is flowing more freely in the congested area. Breathe the soothing vapors of Penetro—how comforting to the irritated membranes.

Hours of much needed, relaxing rest and sleep often result from the soothing vapors and comforting action of Penetro.

Is it any wonder that Penetro relieves local congestion—eases the tightness of chest muscles—loosens phlegm and relieves night coughing due to colds?—No wonder millions rely on Penetro.

Stainless Penetro is sold on a money-back guarantee. 35c jar contains twice 25c size. There's even greater economy in the larger sizes. Sold by dealers everywhere. Demand Penetro—made by makers of famous St. Joseph Aspirin.

DAVISON'S FASHION-FIRST!

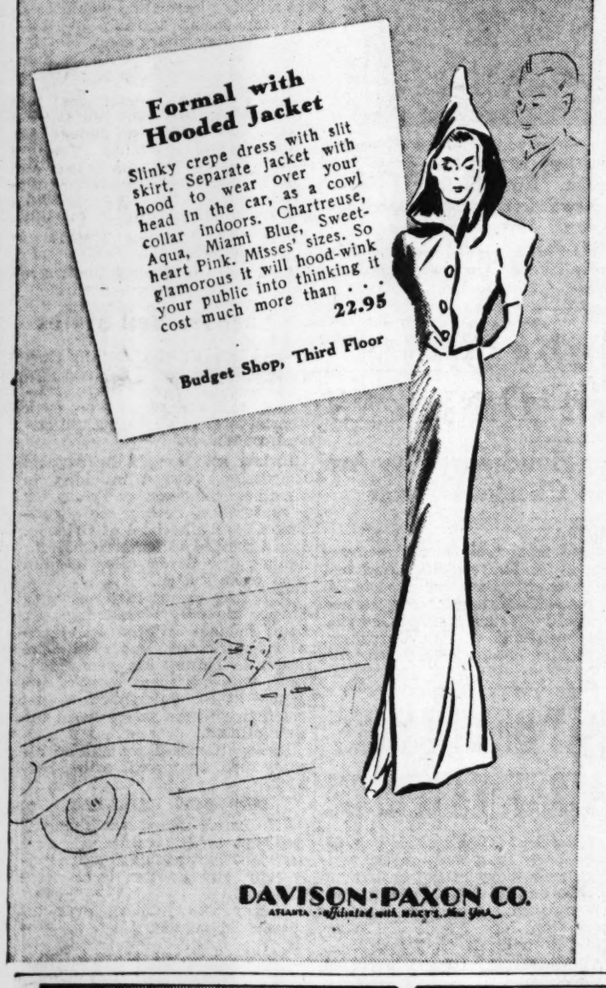

Dizzy Dean Signs Cardinal Contract for Reported $17,500

★★★ ★★★ ★★★ ★★★ ★★★ ★★★

Chatham's Eye Is All Right; Bringing Contract to Camp

BUSTER SEEKING TO CONTINUE HIS 'IRON MAN' ROLE

Jim Trexler Arrives at Ponce de Leon; Is Outfield Candidate.

By JACK TROY.

Buster Chatham can continue his playing career as shortstop for the Crackers this summer.

The little iron man wired President Earl Mann yesterday that "Eyeball was not touched and everything fine so far. Was plenty lucky. Regards, Buster."

Chatham was chopping wood last week at his home in Waco, Texas. A chip flew up and hit him in the eye. And there was no way of telling how badly damaged was his eye until the bandages were removed. They were removed yesterday and little Buster promptly wired Mann the good news.

Buster hasn't been out of the Cracker lineup for almost two seasons and a half—and he hopes this summer to continue his streak of consecutive performances.

He will bring his contract to camp.

RICHARDS ELATED.

Manager Paul Richards was at the park when Chatham's wire came, and heaved a great sigh of relief. "I'm sure glad Buster is all right. He's one of the best shortstops and will be very helpful to a young second baseman. Al Rubeling probably will pair with him."

Jim Trexler blew in from Richmond, Va., on the wings of a sharp wind yesterday. "Drove through rain most of the way," reported the stocky left-hander, who will be tried in an outfield role at Savannah.

"Have worked all winter as a plasterer and think I'm in pretty good shape. I weigh almost 170."

HE CAN HIT.

Trexler is a hard-hitting left-hander, and showed possibilities as an outfielder last season when he subbed for Marshall Mauldin. He has been inclined to be a bit wild as a pitcher. He has a strong throwing arm.

Manager Richards may see fit to use him as a utility outfielder and pinch-hitter. It all depends on how things work out at camp.

The advance guard of the Crackers will depart Sunday for Savannah and may do a spot or two of work on Monday, although official practice for batterymen does not begin until Tuesday.

Dutch Leonard was out at the park yesterday and desires a ride to Florida. Anyone driving to Florida either Sunday or Monday may get in touch with Leonard by calling the ball park office.

'Y' MAT MEETS SET SATURDAY

Two wrestling tournaments in one will be held at the Y.M.C.A. Saturday. The State Y.M.C.A. and also state open championships will be held joint.

According to the state Y.M.C.A. eligibility rules only one man in each of the eight weight divisions is allowed to enter the state "Y" tourney. Since Augusta and Columbus Y.M.C.A.'s are the only other opposition the local "Y" has in the state "Y" tourney it was decided to hold the state open tournament also and put the state "Y" tournament in one bracket and the Open tourney entries in the other bracket. The finals of the "Y" meet will be the semi-finals of the open meet in one bracket.

Tech High, Young Harris College, West Georgia College and a number of independent wrestlers are expected to enter aside from the Augusta, Columbus and Atlanta Y.M.C.A.'s.

All entries must be in the hands of Oscar Brock, "Y" athletic director, by Friday at 6 p.m. Matches will be held Saturday at 10 a.m., 2:30 and 8 p.m.

Emory and Florida Swimming Put Off

Compulsory vaccinations at Emory University and their reactions caused postponement of the swimming meet scheduled for yesterday between the Florida 'Gators and the Emory tankmen.

The Florida team defeated Tech, 54-21 Tuesday night. Monday they trounced Auburn, 68 to 7.

Today the 'Gators travel to Athens to meet the Georgia Bulldogs.

Gill Better Holdout Than Duke---Engel

CHATTANOOGA, Tenn., Feb. 23.—(AP)—Joe Engel, wise-cracking president of the Chattanooga Lookouts, believes in his ball players.

Questioned today concerning a rumor he would trade Holdout Johnny Gill to Nashville for Holdout Willie Duke, Engel said "Of course I won't trade Gill for Duke—Gill is the better ball player."

"Why, I'll even bet he holds out longer than Duke," added Engel.

They're an Honest People---Even the Taxi Drivers Have Change

STOCKHOLM, Sweden—(By Mail)—Now and then, the Lady who is traveling with me, takes a look at your reporter's waistline and says, "Well, they were right. Travel certainly is broadening." Nevertheless, I have discovered that most newspaper people look alike.

It was still dark and quite cold when we arrived at Stockholm early one morning. There was a strike on in all the hotels and cafes but a policeman told me a small konditori near by was selling coffee and cake. So, we went there. It was near the corner of a large morning newspaper plant and the pressmen and the composing room force were pouring in for coffee. The final editions of the morning papers here go to press at 5 o'clock each morning. It was about 7 o'clock when we went in.

They looked so much like the members of The Constitution composing room and press room staffs that I could almost call some of them by name. There was one little man there who looked like The Constitution's Bill Turner, even to the well-chewed, unlit cigar. And so help me if, by dint of finding one who spoke English, it didn't develop that this man was foreman of the press room. Later on he lit his cigar. Mr. Turner has been with The Constitution for almost 60 years and is never without a cigar and has yet to light one. With the cigar lighted this man looked less like Mr. Turner.

It sounded strange, hearing an alien tongue, and they looking so much like our own people.

It made me a bit homesick, being there. They had papers with them—papers just off the press. They had that warm, inky smell. I sat back and breathed it in very deeply. The place looked a bit like the palatial United Lunch Room but the young lady waitress was prettier than George Hanjaras.

DEPARTMENT STORE TIP.

The Nordiska Kompaniet is the largest department store in Stockholm and it is a very fine one. It has one custom which intrigued no little.

Dogs are not permitted in the store. But, at the entrance, there is a wide space between the two big revolving doors. And there are mats and pans of water and places to tie a lead. At any time one goes in, there are a half dozen dogs tied there, waiting for their owners to come out. There would be Scotties and Cairns and Schnauzers and Great Danes tied there along with a few Dachshunds. It was a very cute sight and the attendants they had seemed really to like dogs. The dogs, for some reason, staged no fights. They just sat there and looked cute.

I pass this suggestion on to my department store friends in Atlanta.

There was one very odd experience in the Nordiska Kompaniet. The Lady who is traveling with me has been buying little odds and ends such as Swedish and Danish and Finnish and Norwegian dolls and iron candlestick things and it became necessary to go purchase another bag. There was a cheap one in the window at 17 kroner.

So, I went in and the gentleman said it was a fine bag.

"Is it," I said, "strong enough to last a trip back to Copenhagen?"

"Yes," he said, "but I have a stronger one here of the same size."

"How much is it?"

"Only 15 kroner."

"It's a better buy than the 17-kroner bag?"

"Yes, sir, it is."

The Scandinavian people are painfully honest. Even the taxi drivers all have change.

A NEWSPAPER MAN.

Just for fun, I would like to introduce a newspaper man. He is Mr. Anders Byttner and he is a political columnist, feature writer and editorial writer for Nya Dagligt Allehanda, of Stockholm, Sweden.

I want to introduce him because he will serve to illustrate a point and because he is one of the nicest people I have met in the foreign newspaper offices among many nice people.

He speaks six languages fluently and four more fairly well. He reads 15 languages with fluency. The newspaper men in Scandinavia, those in editorial positions at least, have to know something of languages. So, they know all three Scandinavian languages, Russian, English and French, and a few more.

In Mr. Byttner's library I found Miss Peggy Mitchell's "Gone With the Wind," at least a half dozen books on economics, the same number of political developments in America and in England; many books in Russian, French and the Scandinavian languages and so on.

He embarrassed me with a knowledge of American affairs, even to statistics, which should have been in my possession and was not. He called, three days before it happened, the events in Germany in which Herr Hitler chose between the radical Nazi party and the army. He and your correspondent became fast and immediate friends because of a mutual liking for certain cheeses and foods.

There is a great free masonry among newspaper men all over the world, or at least that small portion of it which I have found. The press in Scandinavia is a free press and Mr. Byttner is a sort of gadfly for the government, keeping certain members of parliament infuriated by his attacks on a few of Sweden's governmental measures.

In all the cities of Scandivania I have visited, I have gone not to the usual foreign press bureau, but to a newspaper office. And, within a few hours, I have had an entre to governmental officials and offices which would have been impossible through the ordinary channels.

I like newspaper people and I like to meet those who are a credit to the business, such as Mr. Byttner and the others whom I have met. They can write, they know what's going on and they are well-read and speak a number of languages. It's a bit embarrassing for an innocent abroad.

PIEDMONT WINS.

DEMOREST, Ga., Feb. 23.—The Piedmont basketball teams won a double victory here Tuesday night. The girls defeated Statham, 49 to 31, and the boys won from Chicopee, 56 to 48.

SOLD TO DODGERS.

NEW YORK, Feb. 23.—(AP)—The Brooklyn Dodgers announced the purchase of Jack Kimball, right-handed pitcher of the Elmira, N. Y., club in the Eastern league.

JORDAN IS STAR AS JACKETS WIN OVER CLEMSON

Ed Jones Out With Sprained Ankle as Tech Cops, 53-33.

By JOHNNY BRADBERRY.

Clemson's basketball team failed to add to her record of being the only team to defeat Tech at the Naval Armory last night when they dropped an uninteresting game to the Jackets, 53 to 33.

Despite the fact 200 tickets were put on sale to the public, the armory had plenty of vacant seats, including those occupied by students.

The crowd was unenthusiastic and displayed little spirit, save for a couple of minutes during the first half when play became fast and furious.

JONES MISSES GAME.

The Jackets played without the services of Ed Jones, the team's leading scorer, who is suffering a severely sprained ankle.

It was the first game Jones has ever missed because of injuries. Joe Ebdon, although lacking experience and showing a little uncertainty at times, filled in for him nicely.

Bill Jordan bagged 17 points to lead both teams in the individual scoring department, but Bo Johnston was only one point behind Fletcher Sims got 12 and sank all of his six free throws.

Banks McFadden, elongated Clemson center, last night showed why he is rated so highly. He contributed 13 points to the losing cause.

Bo Johnston said after the game, with the exception of Mac Berry, North Carolina State star, McFadden is the best center he has had to cope with all season.

Junior Anderson played his usual brilliant game at guard, stealing the ball from some Tiger's hands several times.

PLAY WHOLE GAME.

The starting Tech five played the whole game but Clemson substituted frequently. Watson McGee, Tiger forward, was banished late in the game for excessive fouls.

Coach Roy Mundorff, of Tech, is hoping Jones' ankle will be healed by Saturday when the Jackets play the South Carolina Gamecocks in their own chicken house.

However, Jones can hardly walk now and it is very doubtful whether or not he will be ready.

After the game with Carolina, Tech concludes her pre-tournament schedule with a game with Ralph Jordan's Auburn Tigers here next Monday night.

THE LINEUPS.

TECH—	G.	F.	Tp.
Ebdon, F.	2	1	5
Jordan, F.	7	3	17
Johnston, C.	8	0	16
Sims, G.	3	6	12
Anderson, G.	1	1	3
Totals	21	11	53

CLEMSON—	G.	F.	Tp.
Cheves, F.	4	0	8
Thomas, F.	0	0	0
Magee, F.	1	2	4
Moorman, F.	0	2	2
McFadden, C.	6	1	13
Prause, F.	0	0	0
Kitchens, G.	0	0	0
Flathman, G.	2	0	4
Bryce, G.	1	0	2
	14	5	33

Half: Tech, 26; Clemson, 15.

Free throws missed: Jordan 3, Johnston 2, Anderson, Thomas, Moorman, Kitchens 2, Bryce 2

Personal fouls: Ebdon 2, Jordan 3, Johnston 2, Sims, Anderson, Cheves 2, Thomas, Magee 4, Moorman, Kitchens, Flathman 3, Bryce 2.

Referee, Glassman; umpire, Bond.

DUGAN, M'ADAMS BATTLE FRIDAY

Red Dugan, the Chattanooga terror, and Jack McAdams will settle their differences Friday night at the East Point auditorium, when they meet in a 90-minute match.

The redhead and McAdams were the last two left in the ring this week during the free-for-all royal at the Spring Street arena. They battled for the 60 per cent purse. It was a rough-and-tumble affair. Dugan was declared the winner by the referee but the fans disagreed. The former Atlanta grappler issued a challenge for a no-time-limit bout, no holds barred and the Chattanoogan accepted.

The fans will see two rough matmen in action in the semi-final bout. Roy Reynolds, Oklahoma, will try to dismantle Swede Johnson in a one-hour bout.

2d Scrimmage Set For Jackets Today

Despite the saturated weather and sloppy filed, Coach W. A. Alexander said it was "a good day for football" and sent his Tech charges through a rugged session yesterday on Rose Bowl field.

Coach Alex also announced his team would scrimmage for the second time of spring training today. The first rough work was held Saturday and another is on tap for next Saturday.

The practice yesterday was the first of the current spring practice in such rough weather. But it allowed the players to get the feel of soggy ball and slippery footing.

SPORTS

THE ATLANTA CONSTITUTION

Ralph McGill, *Sports Editor*

Jack Troy—Grantland Rice—Melvin Pazol—Roy White—Thad Holt—Kenneth Gregory

PAGE EIGHTEEN THE CONSTITUTION, ATLANTA, GA., THURSDAY, FEBRUARY 24, 1938.

You Don't Have To Be a Sleuth To Name Winner

Constitution Staff Photo—Roton.

Who's winning? That's easy. W. Paul Carpenter (right), Atlanta attorney and former United States district attorney, sits confidently smoking his pipe. He has the situation well in hand and is ready for the kill. M. Neil Andrews (left), assistant United States district attorney, has a case he can't beat this time and the jury is about to come in with a guilty verdict. Note the tray of cigaret stubs at Andrews' left and his worried, subdued expression. However, Carpenter does not always enjoy such good luck against his friendly rival. They are regular tournament players.

COOPER FAVORED AT THOMASVILLE

Stanley Home Sets Practice Round Pace With Sub-Par 69.

By ROY WHITE.

THOMASVILLE, Ga., Feb. 23.—Stanley Horne, Ottawa professional, set the pace today with a 69, three under par, in practicing for Thomasville's third annual $3,000 tournament, which opens with 18 holes Friday afternoon.

Leonard Dodson, Springfield, Mo., and Ralph Hutcheson, another of the touring professionals, followed with sub-par 71's and were particularly proud of their first-round ventures, since the course was heavy from an all-day rain.

Harry Cooper, the little Scot, who went into the lead among the pros with a victory in the recent Crescent City tourney at New Orleans; Lawson Little, former king of the amateurs; Horton Smith, twice winner of the Masters' tournament at Augusta; Harold (Jug) McSpaden, Jimmy Thomson and Dick Metz, the 1937 Thomasville open winner, arrived today but did not get in a practice round.

METZ PRACTICES.

Metz, however, did find time enough to drive some two dozen balls from the practice tees and wound up with a long session on the putting green in front of the clubhouse.

Gene Sarazen, the former British and American open champion, arrived late Tuesday and put in a practice round today but was not entirely satisfied with his scoring. True, he was not bearing down, and used the morning more as a range seeker, rather than for fine scoring.

This marks the third successive year in which Sarazen has selected the Thomasville open as his tournament starter for the year.

W. D. (Doc) Tumlin, well-known Atlanta player from the East Lake and West End Clubs, arrived today and will compete for the amateur prize. Bill Warwick, of Valdosta, a former Vanderbilt football star, also has entered for the amateur prize.

OLIVERS TO ENTER.

Word was received here this afternoon that John Oliver and one or two of his brothers from Valdosta will be over Friday morning when the first of the championship strokes will be fired. Johnny was former Georgia amateur champion and has been playing fine golf in recent practice rounds.

The tournament opens Friday with an 18-hole round, followed by another 18-hole round Saturday and the 36-hole finals Sunday.

The cream of America's professional golfers, along with a fine entry of amateurs, already is assured, with many more expected before the deadline.

An all-day rain sent scores skyrocketing today, but the weatherman has predicted a clearing tonight and much colder Friday and Saturday.

Cigarette Stubs Show Andrews in Distress

Atlanta Lawyers Among Hundreds Who Are Intensely Interested in Checkers Here.

By BILL MUNDAY.

Questions of fact and law obliterated from their minds momentarily, the two Atlanta lawyers shown in the above picture find rest and relaxation in a friendly game of checkers. Both are experts, M. Neil Andrews, assistant United States district attorney, having learned the game back of a country store in his native Walker county, Georgia, soft-drink stoppers being employed for men; and W. Paul Carpenter, former United States district attorney, having become acquainted with the game out of the book.

Just what kind of a sleuth are you? In the accompanying photograph it is Andrews' move. All the clues to the trend of the contest are before you. Who is winning?

Andrews and Carpenter are just a pair of hundreds of Atlantans who gather several times each week after a hard day's toil for a few rounds on the board. The game, although not publicized as is bridge, is quite popular among our citizenry. And the city boasts some real talent. Both Carpenter and Andrews are regular competitors in the annual state tournament. Both talk as well as play proficiently.

And their engagements are most amusing to observe; country boy vs. city lad. One knows the book moves from A to Z; the other the rural offensive from the zenith to the nadir!

Answer to checker puzzle: It is obvious that Carpenter is winning since the number of cigaret stubs on the table would indicate that Andrews is in a "sweat," since it is axomatic that cigaret smokers when nervous light one fag after another, rather subconsciously. And Carpenter is smoking a pipe. The butts could not be his.

Hasty, Armstrong To Manage Clubs

Clanton Armstrong, who has done almost every job of work connected with baseball affairs at Ponce de Leon park in the last eight years, yesterday was named business manager of the Gadsden, Ala., club in the Southeastern league. Bill Morrell will continue as playing manager.

Announcement was made at the same time that Bob Hasty will manage the Cordele Reds, of the Georgia-Florida league. The Crackers have working agreements with Gadsden and Cordele, and will get first call on prospects. The Crackers are to get two players at the end of the season and, in return, will help the clubs all they can.

Hasty was with the Steel plant nine last summer and was named on the all-amateur team in the national tournament. He still is a winning pitcher and should help Cordele considerably.

PAT BERG TAKES FIRST MATCH, 7-5

ORMOND BEACH, Fla., Feb. 23. (AP)—Patty Berg went on her winning way today in the first round of the annual South Atlantic golf championship, taking an easy victory from Mrs. Joseph J. Lawler, New Rochelle, N. Y., 7 and 5.

While the Minneapolis red-head, who won the medal yesterday with a sparkling 74, kept her pace, the other favorites also came through their matches. Mrs. Jane Cothran Jameson, Palm Beach, defeated Mrs. Lillian Zech, Chicago, 5 and 4, and Miss Kathryn Hemphill, Columbia, S. C., defending champion, won from Mrs. T. E. Schluderberg, Baltimore, by the same margin.

Jean Bauer, Providence, R. I., won handily from Mrs. W. R. Stafford, New York, 7 and 5.

In a closely contested match, Mrs. William Hockenjos, Lake Hopatcong, N. J., defeated Laddie Irwin, Montclair, N. J., one up, 19 holes.

Sally Guth, Webster Grove, Mo., eliminated Elizabeth Wing, Evanston, Ill., 4 and 3, and Dorothy Traung, San Francisco, beat Mrs. E. F. Cary, Minneapolis, 3 and 2.

Marian Miley, of Lexington, Ky., and Fort Pierce, Fla., had a hard battle with Marian McDougall, of Portland, Ore. Miss McDougall carried Miss Miley to the 21st hole.

In the second round tomorrow, Miss Berg meets Miss Guth; Miss Bauer, Miss Miley; Mrs. Jameson, Mrs. Hockenjos; Miss Traung, Miss Hemphill.

Amateur Baseball Loops Are Formed

An eight-team commercial league and a six-team Sunday School league was completed at a joint amateur baseball meeting at Beck and Gregg Monday night. It was the best turnout for the first meeting in recent years.

The Commercial league set April 9 as the opening date with a 21-game schedule.

They will play a split season schedule with 11 games in the first half.

The opening date of the Sunday School was not decided upon. There are still several openings in another Commercial league, while the Sunday School league will be extended to eight clubs if more teams enroll.

Affiliated teams will meet next Monday at the same place to draw for opening games. Interested teams are requested to call Jimmie Harbison at Walnut 2010 for further information.

STAR CONFERS WITH B. RICKEY FOR 2 1-2 HOURS

Jerome Mighty Pleased; Feels Sure He'll Have Big Year.

WINTER HAVEN, Fla., Feb. 23. (AP)—Dizzy Dean, the big right-hand pitcher for the St. Louis Cardinals of the National league, ended his annual salary squabble with the Redbirds' business office today by signing a contract for the 1938 season.

DEAN.

"Ole Diz" motored here from his Bradenton, Fla., winter home, shook hands with Branch Rickey, vice president and general manager of the club, went into a hotel room huddle with the boss and signed on the dotted line all within two and a half hours.

ABOUT $17,500.

Neither Dean nor Rickey would disclose the salary figure, but reports soon were circulated that Dizzy agreed to pitch this year for about $17,500. He previously said he would demand $20,000.

The big moundsman returned the first contract the Cards sent him, saying he expected to take a salary reduction but was not in the mood for a slash of "more than $10,000." Rickey didn't say at the time how much he had offered Dean, but the figure was reported to be around $15,000.

All smiles, Dizzy emerged from the conference today declaring he was mighty pleased and would report for spring training at the Cards' St. Petersburg camp March 2. His only comment about the size of the salary he is to receive was "it suits me."

He said he felt sure he would have a better season this year than he had in 1937 when he won 13 games, lost 10 and finished third among National league pitchers in effectiveness. He quit playing golf recently to "rest up" for the spring training.

BUSINESS MEETING.

Today's conference between Dean and Rickey was the quietest and most businesslike in the series they have held each year about the pitcher's objections to the pay offered him. Usually they exchanged hot words by long distance telephone before they got together and walked out on each other several times during the annual confab.

Rickey said tonight he expects Joe Stripp, veteran infielder, to come here tomorrow or Friday for a conference. Scripp, now running a baseball school at Orlando, has demanded at least $10,000 for signing. The Cards' offer has not been made known.

If Rickey comes to terms with Stripp, the only remaining St. Louis holdout will be Joe Medwick, outfielder, who led the league in batting last year. Medwick, who has spent most of the winter at St. Petersburg, is not satisfied with the salary boost the club offered.

Rickey disclosed tonight he already had conferred with Medwick.

MEDWICK FRIENDLY.

"He hasn't signed yet, though," the club official continued. He described the meeting as a "friendly call," but admitted terms were discussed.

Rickey was jubilant over his success in signing Dean so easily.

"He's got fire in his eye. That may mean a lot to our club. The Cards are a seventh place ball team on paper, but the spirit Dizzy is showing may catch on. The Gashouse Gang has lifted itself by its boot strings before.

"It's good news to us that Dean is in snch a frame of mind, but it's bad news to the other seven clubs in the league."

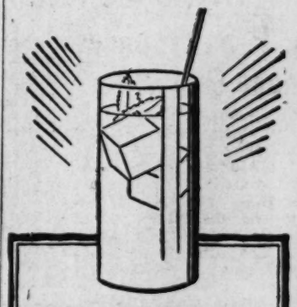

CAN YOU MIX A TOM COLLINS IN 6 SECONDS?

A long hot day needs a long cool drink—Make it the stream-lined pleasant way—with a Poland Mixer. Just add ice, add liquor—and there it is—in 6 seconds timed. Served plain it's delicious, too—try it

Poland Mixers

MADE WITH THE WORLD FAMOUS POLAND WATER

Tom Collins
Whiskey Sour
Planter's Punch

They're Mixed Right in the Bottle

Marist, Typists Open G. I. A. A. Meet

- 'Return From Hell' -

Bob Hayes, Daredevil Driver, Relates Narrow Escape From Death; Francis Knew All the Answers.

By Jack Troy

For those who may have become bored with the sameness of it ll, Bob Hayes recommends the life of a "hell driver," those intrepid ellows who go around the country risking their necks to give people thrill by jumping automobiles over trucks, breaking out of burning arages and doing other such hazardous things that are guaranteed give one and all a keen and added zest for living.

Bob Hayes was here yesterday with Sol Kaufman, who runs the Hell Driver" outfit. They left later on in the day for Dallas, Texas, here the next show is scheduled.

"I've had a few narrow queaks," declared Bob Hayes. Not so very long ago in West irginia—you may have read bout it—I raced a car up a ramp at wasn't constructed properly, nd instead of diving over a truck, went into a tailspin and spent e next few weeks recovering in hospital.

"It's not the jumps, but the andings, that get you. I think am the only one who has ever ried the 'return from hell.' I lid it successfully last year at akewood and up east this winer, I tried it again and barely scaped with my life.

"They built the garage around e car and then set fire to the ructure. I had the motor runng, but the engine stalled. I was apped in a blazing inferno and u can see the scars I still carry om it. (He was burned rather verely on the hands and about e head.)

"The timely aid of a couple of ny coworkers saved my life. They broke in a side of the gaage and got me out just in he nick of time."

Hayes is going to try one of the ost difficult stunts of all this inter. He will attempt to jump car over seven other cars.

SOMETHING NEW.

"I can't say what the result will . I've never tried it before. nd, of course, there is no chance try it out in practice. But it's e chance you have to take.

"Yep, it's quite a thrill diving hrough space with a car, and ou get jolted up considerably n most every stunt. But I vouldn't trade jobs with, say, a nan at a desk. I guess you vould say I was reckless. Funy thing, though, I have never ad an accident with a car in he normal course of driving rom meet to meet. And I don't articularly care for 'breakneck' peeds."

Sol Kaufman is the canny memr of the "Hell Driver outfit," wever. He doesn't drive a car. there can be no chance of them king him to substitute for anydy in case something goes wrong d "the show must go on."

Offhand, Bob Hayes doesn't look the type of a daredevil. He's more the college fullback type, lithe, broad-shouldered. He weighs 185 pounds.

But, now and then, you detect look in his eyes that bespeaks redeviltry and adventure; a vil-may-care look, and a desire try something few others dare tempt. He thinks it is great work you can get it.

ate Ray Francis ad the Answer.

The late Ray Francis, who was ite a pitcher in his time with e Crackers, said one day—"It kes all kinds of people to make a orld, and doggone if I don't beve we've got 'em all right on this ll club."

Francis pitched on the 1925 team which won the pennant with Bert Niehoff, now with Louisville, as manager. He was one of the real baseball wits.

Jim Lindsey came along much ter on, of course, to entertain e Crackers in off-hours. The ancis-Lindsey types are great r a ball club's morale. No one er felt low with either of them ound.

rackers Given eg To Stand On.'

A well-known Atlanta stove ncern noted in The Constitun's picture of the hot stove ague at Ponce de Leon that a was missing.

So yesterday President Earl ann received a letter saying, nder separate cover we are nding you a leg for the stove. e Crackers can't start the sean with the jinx of a three-legged ove."

N. A. P. S Trounces Alumnae Team, 38-17

North Avenue Presbyterian hool won their 49th straight sketball game last night, deating the Alumnae, 38 to 17, on e Naps' court.

Cooper Hall, of Rome, will atmpt to end the Naps' streak iday night at the Y. W. C. A. 7:30. The subs of the two ams will play a preliminary ntest.

THE LINEUPS.

APS (38)	Pos.	ALUMNAE (17)
nt (16)	F.	Fugitt (8)
aves (7)	F.	Echols
mpbell (15)	F.	York
nam	G.	Brown
ughn	G.	Jones
nes	G.	Hammond

bstitutions — Naps: Hoyt, Shaw, ke, Malone, Templeman, Eichenlaub, lack; Alumnae: Hammond (3), Rauenberg, Maynard (6).

ce, Birdie and Par Made on Same Hole

MEMPHIS, Tenn., Feb. 23.—(AP) trio of golfers playing the first le at Riverside course today reded scores of 1, 2 and 3.

Barney Trotter swung his No. 6 n for the hole-in-one, while J. Hodges took a birdie two and mer J. Wells, a par three.

WAVE TIES TIDE.

NEW ORLEANS, Feb. 23.—(AP) lane and Alabama University ggers battled to a 4-4 draw in thrill-filled card here tonight, tended by 3,300 fans who packed e Tulane field house to capacity.

PALMER-STONE UPSET IN MEET

Tucker, Decatur, Druid Hills Win in 5th District Tourney.

CLARKSTON, Ga., Feb. 23.—Decatur, Druid Hills, in the "B" group, and Tucker, in the "C" division, were winners last night in the annual fifth district basketball tournament here.

Tucker sprang the first major upset of the tourney by eliminating the favored Palmer-Stone quintet, 23 to 15. The losers led at half-time, 11 to 8, but could not withstand a determined Tucker rally.

Tonight's schedule brings together Clarkston and Mansfield in the "C" division at 7:30; Covington and Decatur in the "B" group at 8:30, and Stone Mountain and Druid Hills in the "B" group at 9:30.

Kaufman is refereeing all games.

Last night's lineups:

TUCKER (23)	Pos.	(15) PALM.-ST.
Linsey	F.	(11) Hamilton
Mathews (2)	F.	(1) Herd
B. Cain	C.	J. Ellis
Johnson (17)	G.	(1) Mote
Westbrooks (2)	G.	(2) C. Ellis

Substitutions: Tucker—Flowers, Paden (2); Palmer-Stone—Budd, Bird.

DECATUR (42)	Pos.	(22) CHAMBLEE
Anderson (7)	F.	(9) Hyde
Woodruff	F.	Fainer
Baldwin (16)	C.	(2) Pierce
Beggs (12)	G.	(7) Ivy
Wright (2)	G.	(4) Dove

Substitutions: Decatur—Kirkle, Griffin (3), Bell (2); Chamblee—Davis.

DR. HLS. (25)	Pos.	(24) LITHONIA
Price (4)	F.	(11) Cooper
West	F.	(1) Lawson
Freeman (6)	C.	Prather
Deas (3)	G.	(7) Anderson
Pemberton (6)	G.	(5) Powell

Substitutions: Druid Hills—Patrick, Richardson (4), Robertson, Hamff (2); Lithonia—Davidson.

Jonesboro, McDonough In Carrollton Finals.

CARROLLTON, Ga., Feb. 23.—Jonesboro and McDonough advanced to the finals of the northern division fourth district basketball tournament for Class B team here tonight, turning back Newnan and Carrolton, respectively.

Bowden will meet Franklin at 7:30 o'clock Thursday night and Jonesboro faces McDonough at 8:30. The two winning teams will meet the winners of the southern division tournament held at Hogansville in the semi-final and final rounds of the entire division Friday at Griffn.

THE LINEUPS.

J'SBORO (37)	Pos.	(24) NEWNAN
Smith (15)	F.	(8) Thompson
Turner (5)	F.	(7) Norton
McDaniel (16)	C.	(3) Jackson
Dixon	G.	(6) Edgeworth
Tanner (1)	G.	Witcher

Subs: Newnan—Puckett, Grimer, Jackson.

McD'GH (43)	Pos.	(29) C'RLTON
Clark (12)	F.	(13) Lambert
Chafin (7)	F.	(10) Matteson
N. Clark (7)	C.	Ward
Bledsoe (7)	G.	(6) Rowe
Mosley (10)	G.	Bass

Subs: McDonough—Upchurch, McCullough; Carrollton—Kidd, Sims.

Favorites Advance In 7th District.

ROME, Feb. 23.—All favorites advanced into the second round here today as the annual seventh district boys' tourney opened.

In the opening game, a "C" contest, Sonoraville defeated Gore, 24-20. Murray beat Dale, 27-16; Fairmount defeated LaFayette, 17-8, and Lee High beat Cedartown, 26-18 in "B" contests. Cohutta beat Austell, 36-19, in a "C" tilt. Ringgold defeated Rockmart, 46-17, and Rome beat Cave Spring 37-16, in "B" games. Adairsville beat Hiram, 30-24, in a "C" tilt.

Gladys Vallebuona Wins in Miami Play

CORAL GABLES, Fla., Feb. 23. (AP)—Mrs. Lloyd Budge, of Seattle, sister-in-law of Don Budge, was eliminated in the first round of the Miami Biltmore's annual women's tennis tournament today by Doris Hart, of Miami, 6-2, 6-2.

Marta Barnett, state champion, and Mrs. Emmett Choate, both of Miami, advanced by default over Anne Harrison, of Naples, Fla., and Mrs. Lindsey Hopkins Jr., of Atlanta, respectively.

Mrs. George Batchellor, of Coral Gables, defeated Miss Marian Lockhart, of Coral Gables, 6-0, 6-2; Mrs. Oden Schaeffer, of Coral Gables, was beaten by Gladys Vallebuona, of Atlanta, 6-0, 6-2, and Mrs. Hugh Laramore, of Coral Gables, put out Mrs. Frank B. Race, of Coral Gables, 6-2, 6-1. Rain prevented completion of the first-round matches.

Race Driver Killed In Savannah Event

SAVANNAH, Ga., Feb. 23.—(AP) George Porter Way, 26-year-old race driver of Norwich, Conn., died tonight of a head injury suffered when his motor car plunged from the fair grounds track here Sunday and crashed into a tree.

Hurled against two branches of the tree, Way never fully regained consciousness. He was taking the south turn at high speed when his car left the track.

Among survivors are his widow, Mrs. Katherine Way; a son, John Way, and his parents, Mr. and Mrs. John Way, of Norwich

SMITHIES MEET COLUMBUS FIVE IN SECOND TILT

G. M. A. Faces Benedictine; Savannah Battles Richmond Academy.

By JOHNNY BRADBERRY.

Play in the annual G. I. A. A. basketball tournament will start this afternoon at 2 o'clock when Marist College and Commercial High square off for the first game on the Warren arena court.

Tech High and Columbus High will play at 3 o'clock; G. M. A. meets Benedictine, of Savannah, at 8 o'clock, and Savannah battles Richmond Academy, of Augusta, at 9 o'clock to complete the day's schedule.

Jordan High, of Columbus, and winner of the Big Eight championship; Lanier High, of Macon; Monroe Aggies and Boys' High drew byes in the first round.

All games will be played at Warren arena. Whitey Bryant, of Monroe, and Cliff McGaughey, of Atlanta, will officiate.

TEAMS READY.

The 12 teams from all parts of the state have completed pretournament practice and all are expected to be at top condition for the big meet.

Savannah High, last year's winner; Monroe Aggies, runners-up in 1937; Jordan High, who captured the Big Eight title by winning 10 straight games, and Lanier High, who boast of one of the strongest prep aggregations in the state, are considered the strongest teams in the meet.

The Atlanta entries, Marist, which will make her first appearance in G. I. A. A. competition, having been admitted at the last meeting; Tech High, Boys' High, G. M. A. and Commercial, are given little or no chance to win.

Of these teams, Tech High and G. M. A. appear to be strongest.

THOSE SMITHIES.

If Gabe Tolbert can spur his Smithies to play at their full power, Tech High may spring some surprises and become the real dark horse of the tournament.

Sam Burbage's G. M. A. Cadets have been somewhat of an erratic outfit this year, but if they find themselves during the tourney, the Cadets will give a lot of teams trouble.

Boys' High, under the tutelage of Dwight Keith for the first time, spent most of the early games experimenting and building for next year, and can hardly be expected to go very far in the tournament.

WEAKEST ENTRIES.

Marist and Commercial appear the weakest of the Atlanta entries.

The finals of the meet will be played Saturday.

Friday and Saturday afternoon games will start at 3 instead of 2 o'clock but the night games remain at the same time as the opening round.

Admission prices are 50 cents for men and 35 cents for ladies. Students will be admitted for 25 cents, provided tickets are purchased at the school.

Bartush Is Hurt As Thesz Takes One-Fall Match

Billy Bartush outclassed Louis Thesz so decisively for 25 minutes last night that fans were wondering how the Hungarian ever won the world's heavyweight title, but he made one mistake and it cost him the match. Charging Thesz with a flying tackle, Bartush was picked up and hurled backwards over the Hungarian's shoulders out of the ring into the press row. Newspapermen, radio announcers and timekeepers were scattered in all directions and Bartush was painfully hurt, suffering severe bruises and a ruptured blood vessel in his left leg that prevented his returning to the ring.

Speaking of world's champions, Steve (Crusher) Casey, the new heavyweight king, is due for an appearance at the Warren arena next week. His opponent has not been named.

Feature of last night's show was Doug Wycoff's straight-fall victory over Babe Zaharias and an after-bout fight between Zaharias and Referee Tiny Ruff, followed by a similar dressing room exchange between Wycoff and Zaharias. Doug finally convinced Zaharias he was master. And he convinced the fans. The ex-Tech star is a real wrestler and is going to be hard to stop.

Thesz is bigger and stronger than when he previously appeared here, but is not as fast and Bartush had him in many tight spots before he was tossed out of there.

In the opener, Red Ryan scored another victory, Paul Harper being his victim this time in 22 minutes.

Johnny Broaca Pays $632 Back Alimony

BARNSTABLE, Mass., Feb. 23. (UP)—A contempt of court petition against Johnny Broaca was dismissed today when the suspended Yankees pitcher paid $632 back alimony to his divorced wife.

In dismissing the contempt petition of Mrs. Cordelia Ireland Broaca, 22, Probate Collen C. Campbell wished Johnny "the best of luck with the ball club."

The judge ordered $2,300 of $3,800 still under attachment in the Broaca divorce case released to the bespectacled twirler. He paid the back alimony from $1,800 released similarly several weeks ago.

Joe Louis Kayoes Nate Mann in Third

Challenger Rocks Brown Bomber With Short Hard Right in First Round.

By JOHN LARDNER.

(Copyright, 1938, for The Constitution and North American Newspaper Alliance, Inc.)

RINGSIDE, MADISON SQUARE GARDEN, NEW YORK, Feb. 23. Nathan Mann, New Haven's white hope, elected to slug it out with Joe Louis for the heavyweight championship of the world tonight, and discovered his mistake in the third round.

One minute and fifty-six seconds after the third session began, Nathan was on his knees and goggling at Referee Arthur Donovan as Mr. Donovan counted him out. A left hook, deposited squarely on the chin, put Nathan in cold storage for the evening. They dragged him off to his corner, and Louis looked mildly around at the crowd, and the crowd responded with howls of disappointment.

The fans had been rooting for Mann. In fact, public sentiment was all that Nathan had in his favor. Louis had everything else, including ambidextrous power that made Nathan look like a greenhorn in the trading market. Whenever Mann threw a punch, Louis threw a better one. On that basis, the fight could only finish one way.

FOUGHT GAMELY.

If he did nothing else, Nathan died a game death. He went in there punching. He landed a short right that made Louis wince and cover up, and then he landed another, and that last one was too much for Joe's comfort. Joe came winging back. It turned into the kind of punching bee which Mr. Louis always wins.

The action began in the second round. The first round was strictly a feel-'em-out affair, with Louis jabbing away to the head and rocking Mann's skull back on its axis. Natie's nose had a crimson tint when the bell rang.

In the second round, Nathan showed his hand, such as it was. He had been instructed to go in there and daze the champion with his right glove. So he threw it. It landed. Louis backed up, and Nathan came forward, and a moment later he moved into a fate worse than death.

Joe thrives on these punching duels whenever the party of the second part is a feeble puncher. He took the best that Mann had to offer, and countered with a right that staggered the boy from Connecticut. Another right brought Nathan to his knees for no count, and a third put the challenger down for a toll of nine.

SAVED BY BELL.

The bell saved Nate, who was motoring through the state of coma by this time. When they came out for the third, Joe grew economical and used nothing but his left. His left was adequate. He belted Nathan around the ring, taking a few weak pokes in return as he tried to finish the business. Five consecutive lefts to the chin put Mann against the ropes, and a sixth knocked him senseless. Nathan was on his knees when he took the knockout count, but he had no more idea of what was going on than Oliver Cromwell had, and Oliver Cromwell is said to be very dead.

As usual, the brown bomber gave his supporters heart failure. He was tagged with a right hand, and you could almost hear the populace muttering, "What if Schmeling was in there throwing that right?" Mann's right is of small consequence, but Schmeling's right is sudden death. The Bomber will have to polish his defense if he means to keep the title.

A crowd of 19,000 paid $111,000 to watch the slaughter. It was a Mann crowd all the way, but when the thing was over, its members rose on their haunches and gave Louis the hand he deserved. After all, this cream-in-the-coffee-colored young man from Detroit can still hit harder than any other fighter in the world.

Max Baer Given License Renewal.

NEW YORK, Feb. 23.—(AP)—Max Baer, the former heavyweight champion, appeared before the state athletic commission today, assured the commissioners he is "serious" in his training, and was granted a renewal of his license as a boxer in New York.

Fred Perry in Near Fistic Duel at Miami

NASSAU, Bahamas, Feb. 23.—(AP)—Fred Perry, English tennis player, lost an exhibition match to Ellsworth Vines here today. The score was 6-1, 6-4.

The defeat was the second incident of an uncomfortable day for the Briton. Earlier, at Miami, he engaged in a vigorous argument with a United States Internal Revenue officer and delayed the departure of the Bahaman Clipper 10 minutes.

Raymond Ford, the American officer, declined to grant Perry a departure permit because he had not paid his income tax. He explained that aliens making a living in the United States are required ot pay the tax before leaving the country.

Perry, in a stormy scene, asserted he paid $3,500 last year and would not pay the current tax until it was normally due. After 30 minutes Vines offered to guarantee Perry's return to the United States or to pay the Briton's tax in event he didn't return. The permit to depart then was granted. (Nassau is a British colony.)

In a doubles match Perry and Berkeley Bell teamed to defeat Vines and Walter Senior, 7-5, 7-5.

SWEEPALOT.

LOS ANGELES, Feb. 23.—(AP) Sharing feature billing with a $5,000 sprint for California-bred juveniles, the $1,500 Eureka purse at a mile and one-eighth was won by Dixiana Farm's Sweepalot at Santa Anita park today.

TERRY ANGERED BY CASTLEMAN

Righthander Refuses To Report at Camp, Favoring Injured Back.

HOT SPRINGS, Ark., Feb. 23. (AP)—An unsmiling Bill Terry declared belligerent here today that Clyde Castleman, his A. W. O. L. pitcher, could quit baseball for a year or permanently as far as he's concerned. The New York Giants manager said he had made his final overture to the pitcher, who issued a statement from his home at Nashville, Tenn., that his injured back might keep him from playing baseball this year.

"All I can go by is what the doctor, who operated on him said," Terry declared, "and he says Castleman is all right; that the baths won't hurt him and he can jog."

Replying to the pitcher's assertion that he would rather stay out of baseball for a year than injure his back, Terry stormed:

"If he wants to stay out of baseball a year or if he never reports it's all right with me. I can make other arrangements."

Announcing that he was "just about ready" to make his 1938 season plans without Castleman, Terry said he might make a deal for another righthanded pitcher.

He's set with Lefthanders Carl Hubbell and Cliff Melton and Righthanders Hal Schumacher and Harry Gumbert and had hoped for Castleman to provide the fifth starting pitcher.

Taking advantage of the first warm sunshine since their arrival here for a 10-day conditioning period, Terry gave his pitchers and catchers a two and one-half hour workout today.

The Hubbells and the Schumachers met again on the diamond, the Hubbells winning for the second straight day, 19 to 16. Travis Jackson, former Giant infielder who will manage the club's Jersey City farm this year, pitched the entire game for both sides. It went 10 or 12 innings—the unofficial scorekeepers lost track.

Not a Holdout, Says Castleman.

NASHVILLE, Tenn., Feb. 23.—(AP)—Clyde Castleman, youthful righthand Giants hurler, said tonight he had written a letter to Manager Bill Terry at Hot Springs, Ark., explaining why he would not report there for training.

"If Terry wants me to go over there and explain it all to him I will do so gladly; I will not go over to train, though. That much is definite. I hope to pitch this year and I expect to," Castleman said, and added:

"I'm taking it easy, though. I know my own back better than Terry or anybody else.

"It's not a matter of contract or anything. I'm no holdout. I'm simply not willing to gamble ten years of my future against one."

We'll Finish Fifth, Says Casey Stengel.

BOSTON, Feb. 23.—(AP)—Casey Stengel, the Boston Bees' new manager, late today predicted that his club would repeat its 1937 performance by finishing in fifth place as he led a vanguard of six players to the new training camp at Bradenton, Fla.

In the initial party were Pitchers Lefty Weir and Mike Balas, Catcher Stanley Andrews, Outfielder Ralph McLeod, Shortstop Joe Walsh and First Baseman Elbie Fletcher, all residents of the Boston district.

Stengel said that several of the regulars had requested permission to report with the batterymen, but he had refused all except Fletcher, whose hitting, he explained, needs much attention. McLeod and Walsh are rookies.

The rest of the club's pitchers and catchers will report to Stengel in Bradenton Friday morning and the remainder of the squad will not start conditioning work until March 6.

Mackmen Take First Outdoor Drill.

LAKE CHARLES, La., Feb. 23. (AP)—The Philadelphia Athletics, stymied by two days of rain, had their first outdoor practice at their spring training camp today.

Under the watchful eyes of Connie Mack, the batterymen put in a 90-minute workout on the high school gridiron close to the ball park.

The pitchers were allowed to cut their whips loose a little and the A's leader smiled but said nothing.

FORT MAC LOSES.

Fort McClellan, Alabama, basketball team defeated the Fort Mac five here last night, 58 to 38. The Fort Mac quintet will journey to Fort Oglethorpe for a game Saturday night.

ON THE AIR WAVES

Radio Highlights

6:00—Poetic Melodies, WGST.
7:00—Kate Smith's Varieties, WGST.
7:00—Rudy Vallee's Varieties, WSB.
8:00—Major Bowes' Amateurs, WGST.
8:00—Good News of 1938, WSB.
9:00—Essays in Music, WGST.
9:00—Bing Crosby's Music Hall, WSB.
10:15—Cab Calloway's Orchestra, WGST.
11:00—Roger Pryor's Orchestra, WAGA.
11:30—Garwood Van's Orchestra, WAGA.
11:30—Woody Herman's Orchestra, WSB.

ESSAYS—Chinese themes and oriental idiom as used by European and American composers will be the subject of Victor Bay's weekly "Essays in Music" program entitled "Chinese Impressions," to be heard over WGST at 9 o'clock tonight.

Alex Cores, violinist, and Margaret Daum, soprano, are to be soloists, and David Ross will comment on the music.

The program includes:

Edward Flament's "Melopee Chinoise" (orchestra).

"Tambourin Chinois," by Frita Kreisler (Cores).

"Laldernoette, Empress of the Pagodas," from Ravel's "Mother Goose" Suite (orchestra).

"Chinese Mother Goose Rhymes," by Bainbridge Crist, consisting of seven songs. "Lady Bug," "Baby Is Sleeping," "What the Old Cow Said," "The Mouse," "Of What Use Is a Girl," "Pat a Cake" and "The Old Woman" (orchestra and Miss Daum).

"Dance of the Chinese Dolls," from Rebikos' "psychological drama," "The Christmas Tree" (orchestra).

"The Willow Plate" Suite by Victor Herbert, consisting of four songs, "Mandarin's Garden," "The Little Garden House," "Kong Shee" and "Wedding Procession."

MUSIC HALL—A return engagement by the Metropolitan Opera's famous Lotte Lehmann is the feature attraction of the Bing Crosby Music Hall in the program to be heard over WSB at 9 o'clock tonight. Besides the distinguished soprano, Bing Crosby and Bob Burns also have Margot Grahame, film actress, as their guest.

Stories by Bob Burns, songs by Bing and current tunes by Johnny Scott Trotter and his band complete the hour-long show.

VARIETY — Robert Benchley, noted essayist, and Tommy Kelly, the Bronx schoolboy, who plays the title role in the new film, "Tom Sawyer," will be guests of the Kate Smith Variety Hour in the program to be heard over WGST at 7 o'clock tonight.

The veteran satirist will be interviewed by Kate, while the engaging youngster is to star in a dramatic sketch. Kate, the Jack Miller Orchestra and the Ted Straeter Choir will be spotlighted in the musical portion of the program.

GOOD NEWS—Luise Rainer, character actress, will make one of her infrequent radio appearances in a dramatic sketch with Robert Taylor on "Good News of 1938" in the program to be heard over WSB at 8 o'clock tonight.

Connie Boswell, popular rhythm songstress; Douglas McPhail, baritone; Melvyn Douglas, Warren William and Virginia Bruce will also be featured on the show.

428 Meters **WLW** 700 Kilocycles

6:00 P. M.—Amos 'n' Andy.
6:15—Vocal Varieties.
6:30—Press Review.
6:45—Henry Burbig's Musical Varieties.
7:00—Rudy Vallee's Variety Hour.
8:00—Good News of 1938.
9:00—Bing Crosby's Music Hall.
10:00—Paul Sullivan.
10:15—Theater Digest.
10:45—Sammy Watkins' Orchestra.
11:00—The Twenty-four-Hour Review.
11:15—Eddie Rose' Orchestra.
11:30—Kay Kyser's Orchestra.
12:00—Joe Reichman's Orchestra.
12:30 A. M.—Moon River.
1:00—Sign off.

Pompoon Reported Hurt in Workout

LOS ANGELES, Feb. 23.—(AP) Pompoon, second choice to Seabiscuit to win the $100,000 Santa Anita handicap March 5, was reported—and promptly denied—to have pulled up with a wobbly front left leg after a workout at Santa Anita today.

Trainer Johnny Loftus declined to discuss the report, but clockers and trainers, it was reported, saw the Jerome H. Louchheim entry draw up at the end of a sparkling mile and one-quarter trial spin and the rider hurriedly dismount.

Trainer Loftus ran down the track, tossed a blanket over Pompoon's back and led the riderless horse to the stable. The mile and one-quarter was clocked in 2 minutes 8.3 seconds.

The incident in Pompoon's conditioning, whether based on fact or not, would not necessarily mean Pompoon would be declared out of the big race, or that he wouldn't run to form.

Battling Burroughs Is Winner at Miami

MIAMI, Fla., Feb. 23.—Battling Burroughs, New Orleans middleweight, threw entirely too many gloves for Peter Mike, of New Jersey, here last night to win a 10-round decision. Judges gave Burroughs, who has been giving the leading middleweights a merry chase in recent months, every round of the fast fight.

'Y' Boys' Club Cagers Beat Hi-X, 37 to 15

"Y" Boys' Club cagers had too much on the ball for Hi-X yesterday afternoon at the Y Court, winning 37-15. The winners led at the half, 23-9.

Brooks topped Y scorers with 16 points and Ben Roberts, a teammate, got 14. Frazier sank seven for the losers.

Hour by Hour Radio Programs

WGST, 890 Kc. WSB, 740 Kc. WAGA, 1450 Kc. WATL, 1376 Kc.

5:45 A. M.
WSB—Another Day; 5:50, Morning Merry-Go-Round.

6 A. M.
WGST—Farm Market Report; 6:10, ATLANTA AND THE WORLD—NEWS BY THE CONSTITUTION; 6:15, Robbie Robinson.
WSB—Morning Merry-Go-Round.
WATL—Sunrise Express.

6:30 A. M.
WGST—Musical Sundial.
WSB—Morning Merry-Go-Round.
WAGA—Sun-up Syncopators; 6:45, News.
WATL—Sons of the Pioneers.

7 A. M.
WGST—Musical Sundial.
WSB—Malcolm Claire, NBC; 7:15, News.
WAGA—Musical Clock.
WATL—News; 7:05, Good Morning Man.

7:30 A. M.
WGST—Musical Sundial.
WSB—Do You Remember? NBC.
WAGA—Musical Clock.
WATL—Good Morning Man.

8 A. M.
WGST—Musical Sundial; 8:10, ATLANTA AND THE WORLD—NEWS BY THE CONSTITUTION; 8:15, The Baker Man.
WSB—The Music Shop.
WAGA—Breakfast Club, NBC.
WATL—News; 8:05, Good Morning Man.

8:30 A. M.
WGST—Blue Sky Boys; 8:45, Elizabeth Dene.
WSB—The Music Shop; 8:40, Press Radio News, NBC; 8:45, Dan Harding's Wife, NBC.
WATL—Good Morning Man.

9 A. M.
WGST—Hymns of all Churches; 9:15, Lucy Mann.
WSB—Margo of Castlewood, NBC; Aunt Jemima on the Air, NBC.
WAGA—Ann Page Suggests; 9:15, Rhythm and Romance.
WATL—News; 9:05, Lost and Found Column; 9:15, The Hollywood orchestra.

9:30 A. M.
WGST—Emily Post, CBS; 9:45, Just About Time.
WSB—Enid Day; 9:45, News.
WAGA—Atlanta Public Schools program.
WATL—Morning Melodies.

10 A. M.
WGST—Mary Lee Taylor, CBS; 10:15, Carol Kennedy's Romance, CBS.
WSB—Young Widder Jones; 10:15, George Hall's orchestra.
WAGA—Dan DeValli's orchestra, NBC; 10:15 Elza Schalbert, NBC.
WATL—News; 10:15, Mercer Melodies; 10:15, The Radio Bible Class.

10:30 A. M.
WGST—Big Sister, CBS; 10:45, The Party Line.
WSB—Homemakers' Exchange, NBC; 10:45, Cobwebs and Cadenzas, NBC.
WAGA—Homer Knowles at the Console. 10:45, Front Page.
WATL—The Radio Bible Class; 10:45, Rhythm, Rhythm.

11 A. M.
WGST—Singin' Sam; 11:15 Edwin C. Hill, CBS.
WSB—Myrt and Marge; 11:15, Hilltop House.
WAGA—Jimmie Grier's orchestra, NBC; 11:15, salute to Louis B. Mayer, NBC.
WATL—News; 11:05, The Treasure Chest Campaign.

11:30 A. M.
WGST—Linda's First Love; 11:45, The Madison ensemble, CBS.
WSB—The National Farm and Home hour, NBC.
WAGA—Salute to Louis B. Mayer, NBC.
WATL—Mr. and Mrs. Swing; 11:45, Wilsonian Rhythm.

12 NOON.
WGST—ATLANTA AND THE WORLD—NEWS BY THE CONSTITUTION; 12:05, The Chuck Wagon.
WSB—National Farm and Home hour, NBC.
WAGA—Cross Roads Follies; 12:15, Front Page.
WAL—News; 12:05, Midday Merry-Go-Round.

12:30 P. M.
WGST—The Chuck Wagon; 12:45, The Sidewalk Snoopers.
WSB—News; 12:45, Carson Robison and His Buckeroos.
WAGA—Sue Blake, NBC; 12:45, Felix Knight, NBC.
WATL—Midday Merry-Go-Round.

1 P. M.
WGST—Lyric Serenade, CBS; 1:15, The O'Neills, CBS.
WSB—Crossroads Follies.
WAGA—The Ranch Boys, NBC; 1:15, Let's Talk It Over, NBC.
WATL—News; 1:05, The Gypsy orchestra; 1:15, Ben Selvin's orchestra.

1:30 P. M.
WGST—American School of the Air, CBS.
WSB—Crossroads Follies; 1:45, The Armchair Quartet, NBC.
WAGA—Dot and Pat, NBC; 1:45, Johnnie Johnston, NBC.
WATL—The Brigadiers; 1:45, Robert Saunders' orchestra.

2 P. M.
WGST—Ray Block's Varieties, CBS.
WSB—Pepper Young's Family, NBC; 2:15, Ma Perkins, NBC.
WAGA—Rosa Linda, NBC; 2:15, Eastman School of Music Program, NBC.
WATL—News; 2:05, William Randolph's orchestra; 2:15, Oglethorpe Presentation.

2:30 P. M.
WGST—U. S. Army Band, CBS.
WSB—Vic and Sade, NBC; 2:45, The Guiding Light, NBC.
WAGA—Eastman School of Music Program, NBC.
WATL—Down the Avenue.

3 P. M.
WGST—ATLANTA AND THE WORLD—NEWS BY THE CONSTITUTION; 3:05, Studio; 3:15, The Eton Boys, CBS.
WSB—News; 3:15, Brenau College Program.
WAGA—Club Matinee, NBC.
WATL—News; 3:05, Classified Column.

3:30 P. M.
WGST—Matinee Melodies; 3:45, Current Questions Before the Senate, CBS.
WSB—The Ranch Boys; 3:45, The Road of Life, NBC.
WAGA—Club Matinee, NBC.
WATL—Swing Session.

4 P. M.
WGST—Follow the Moon, CBS; 4:15, The Life of Mary Sothern, CBS.
WSB—Way Down East; 4:15, School of the Air.
WAGA—The Four of Us, NBC; 4:10, Dean Fossler, NBC; 4:15, Don Winslow of the Navy, NBC.
WATL—News; 4:05, Bulletin Board; 4:15, Adrian Rollini Quartet.

4:30 P. M.
WGST—Betty and Bob; 4:45, Mrs. Skinner.
WSB—The School of the Air; 4:45, News.
WAGA—Front Page; 4:35, Radio Rubes, NBC; 4:45, Virginia Worth.
WATL—The King of Swing; 4:45, That English Maestro.

5 P. M.
WGST—Interlude; 5:05, Bowling News; 5:10, Interlude; 5:15, The Sidewalk Snoopers.
WSB—The Adventures of Jimmie Allen; 5:15, Wesleyan College Alumnae Program.
WAGA—Rakov's orchestra, NBC.
WATL—News; 5:05, Harlem Rhythm; 5:15, The Bunny Ride.

5:30 P. M.
WGST—ATLANTA AND THE WORLD—NEWS BY THE CONSTITUTION; 5:35, Talks by William R. Donaldson, CBS.
WSB—The Freshest Thing in Town; 5:45, Little Orphan Annie, NBC.
WAGA—Press-Radio News, NBC; 5:35, Tune Twisters, NBC; 5:45, Dinner Concert, NBC; 5:55, Sports Headlines
WATL—Spreadin' Rhythm Around; 5:45, The Clambake Seven.

6 P. M.
WGST—Poetic Melodies, CBS; 6:15, Hollywood Screen Scoops, CBS.
WSB—The Sports Review; 6:15, The Easy Aces.
WAGA—Fulton County Medical Society Program; 6:15, Stringtime.
WATL—News; 6:05, The Monitor Views the News; 6:15, Sophisticated Swing

6:30 P. M.
WGST—Sports Review; 6:35, Tunes of Yesteryear; 6:45, Mott Aldredge.
WSB—Tandy McKenzie; 6:45, Vocal Varieties.
WAGA—Front Page; 6:45, Sheriff Bazemore.
WATL—Scholarship Contest.

7 P. M.
WGST—Kate Smith's Varieties, CBS.
WSB—Rudy Vallee's Varieties, NBC.
WAGA—The March of Time, NBC.
WATL—News; 7:05 Mel Wainwright's Orchestra; 7:15 Harvey Kent's Orchestra.

7:30 P. M.
WGST—Kate Smith's Varieties, CBS.
WSB—Rudy Vallee's Varieties, NBC.
WAGA—Ben Bernie's Orchestra; 7:35 G. Dan Bridges; 7:45 Rochester Philharmonic Orchestra, NBC.
WATL—Music Alive.

8 P. M.
WGST—Major Bowes' Amateur Hour, CBS.
WSB—Good News of 1938, NBC.
WAGA—Rochester Philharmonic Orchestra, NBC.
WATL—News; 8:05 Sid London's Orchestra; 8:15 You Shall Have Rhythm.

8:30 P. M.
WGST—Major Bowes' Amateur Hour, CBS.
WSB—Good News of 1938, NBC.
WAGA—America's Town Meeting of the Air, NBC.
WATL—Roll Up the Rugs.

9 P. M.
WGST—Essays in Music, CBS.
WSB—The Bing Crosby Music Hall, NBC.
WAGA—America's Town Meeting of the Air, NBC.
WATL—News; 9:05 Hymns of the Ages.

9:30 P. M.
WGST—Robert H. Jackson Dinner, CBS.
WSB—The Bing Crosby Music Hall, NBC.
WAGA—NBC Night Club, NBC.
WATL—Stop! Look! Listen!

10 P. M.
WGST—Musical Varieties; 10:15 Cab Calloway's Orchestra, CBS.
WSB—Amos 'n' Andy, NBC; 10:15 News.
WAGA—Theater Preview; 10:15 Elza Schallert, NBC.
WATL—News; 10:05 Don Moran's Orchestra; 10:15 Theater Digest, WLW.

10:30 P. M.
WGST—Bunny Berrigan's Orchestra, CBS.
WSB—Welcome South, Brother.
WAGA—Front Page; 10:45 Jimmy Grier's Orchestra, NBC.
WATL—Theater Digest, WLW; 10:45 Sammy Watkins' Orchestra, WLW.

11 P. M.
WGST—ATLANTA AND THE WORLD—NEWS BY THE CONSTITUTION; 11:05 Dick Barrie's Orchestra, CBS.
WSB—Hal Berdun's Orchestra.
WAGA—Roger Pryor's Orchestra, NBC.
WATL—Chester Lincoln's Orchestra; 11:15 Eddie Rogers' Orchestra, WLW.

11:30 P. M.
WGST—Jack Miles' Orchestra; 11:45 Let's Dance.
WSB—Woody Herman's Orchestra, NBC.
WAGA—Garwood Van's Orchestra, NBC.
WATL—Transcribed Varieties.

12 MIDNIGHT.
WGST—Sign Off.
WSB—Sign Off.
WAGA—Dance Parade.
WATL—Midnight Rhythm.

12:30 A. M.
WA

NEW YORK STOCK EXCHANGE DEALINGS

NEW YORK, Feb. 23.—Following is the tabulation of today's stock transactions on the New York Stock Exchange:

STOCKS.

Sales (In 100s.)	Div.	High.	Low.	Close.	Net Chg.
—A—					
17 AdamExp	.60g	10⅝	10⅛	10¼	+ ¼
1 Adam-Mill 2a		20½	20½	20½	
3 Addressog 1.40		21¼	21	21¼	+ ⅞
4 Advan Rumely		2		1⅞	
17 Air Red 1a		55½	54⅞	55¼	+ 2
5 Air-W El Ap		1	1	1	— ⅛
25 AlaGJun	.80a	11⅞	11⅝	11⅝	— ⅛
19 Allegh Corp		1⅜	1¼	1⅜	+ ⅛
16 All pf $30ww		14⅞	14	14⅞	+ ⅜
5 Allegh Steel		18¼	18	18¼	+ ¾
9 Al Ch&D 6a	170	168	170	+ 2½	
3 Al Mills 2g		14	13½	13½	
19 Allied Stra		7⅞	7⅝	7¾	+ ⅛
1 Al St pf 5		49	49	49	+ 4
41 Al-ChMfg ⅝e		47	46	46¾	+ 1¾
4 Amal Leather		2⅝	2½	2½	— ⅛
6 Am Corp 2		72¼	71½	71¾	— ⅛
8 AmBnkNt ⅛e		15	14	15	+ 1
10 AmBkSh 3.40g		40½	40	40½	+ 1
9 Am Can 4		91½	90¼	91	+ 2
14 Am C&F ¼g		25⅝	25	25½	+ 1¼
8 Am Ch&C ¼e		15⅝	15½	15⅝	— ⅜
2 Am Colortype		8½	8	8½	+ ½
8 Am C Alc ½g		13½	13	13½	— ½
15 Am Enc 1½		4½	4½	4½	+ ½
3 Am&For Pow		3¾	3⅝	3¾	+ ¼
4 Am&FP $6pf		18¾	17½	18¾	+ 1¼
9 Am&FP $7 pf		23½	22⅝	23	+ 2
4 Am&FP 2 pf		10	9¾	10	+ ½
7 Am H&Lea		3⅞	3⅞	3⅞	+ ⅛
6 Am H Pr 2.40		36	35⅞	35⅞	
43 Am Locomo		23¼	22½	23	+ 1
8 Am Internatl		7½	7	7½	+ ⅜
7 Am Loc pf7g		65	63	65	+ 2½
17 Am Metal 3g		35½	34⅞	35½	+ 1½
23 Am Pow&Lt		5¼	5¼	5¼	+ ⅛
11 AP&L $6pf5⅝g		33	32	33	+ 1
8 APL$5pf4.68¾g		28¾	27¼	28¾	+ 1¼
66 Am R&StS .60		14¼	13¾	14	+ ⅛
21 Am Roll Mill		20⅝	20½	20⅝	+ ⅜
2 AmRM pf 4½		73	72¾	73	+ 1
1 AmSafeRaz 2		19¼	19¼	19¼	+ ⅜
70 Am S&R ¾e		54½	53	54½	+ 2⅝
57 Am Stl Fd ¼e		31	29⅞	31	+ 1½
1 Am Sug Ref 2		28½	28½	28½	— ½
22 Am T&T 9		140⅞	139½	140½	+ ⅝
7 Am Tob 5		64	63	63¾	+ 1¼
19 AmTob B 5		66¾	65½	65⅞	+ ⅜
6 Am Type Fdrs		6⅝	6⅝	6⅝	+ ⅛
28 Am Wat Wks		10⅝	10⅛	10⅝	+ ½
5 Am Wool pf		35¾	35¼	35¼	+ ⅛
36 Am Zinc L&S		7⅞	7½	7⅝	+ ⅜
275 Anaconda		1¾g	35⅝	34⅝	35¼ + 1⅝
30 Arm Ill	.70g		6¼	6	6⅛ + ¼
7 ArmIll prpf6		62	59⅞	62	+ 2¼
6 Armstr Ck ¼e		34¾	34⅜	34¾	+ 1
4 Asc Dry Gds		7⅝	7½	7⅝	+ ¼
64 AtchT&SF 2g		39½	38	39½	+ 2¼
3 AtchT&SF pf5		66	64½	66	+ 1¼
14 AtlCLine 1½g		25¼	24⅝	25¼	+ 1¼
15 Atl Refin 1		23⅝	23¼	23⅝	+ ⅛
3 Atl Crp	.80	8	7⅞	7⅞	
7 Atl Tack ½g		6¼	6¼	6¼	+ ¼
3 Auburn Auto		4¾	4¼	4¼	+ ¼
16 Aviation Corp		3⅞	3⅝	3¾	+ ⅛
—B—					
95 Bald Loco ct		10+	10¼	10¾	+ ⅜
32 Balt & Ohio		10¼	9¾	10¼	+ ¾
13 Balt&Ohio pf		12½	11¾	12½	—
37 Barber Co 1g		19	18⅜	18⅞	+ ⅞
3 Barker B ¾g		9¼	8½	9¼	+ 1
60 Barns Oil 1		16⅜	16	16⅜	+ ⅝
11 Bay Cig .18¾e		12¾	12	12¼	+ ¼
9 Bdd-Hem ¼e		8	7⅞	7⅞	— ½
20 Bend Avia 1		13⅜	12¾	13¼	+ ½
3 Best&Co 2½a		39½	39¼	39½	+ 1
200 Beth Steel		60⅜	58¼	60⅛	+ 2¾
4 BethStl 5%pf1		15½	15	15	+ ½
8 BethStl 7%pf7		95	95	95	+ 1½
11 Bi-Knox 1.05g		13½	13	13¼	+ ¼
133 BoeAirpl .40g		30⅝	28⅞	30	+ 1⅞
3 BohAl&Br 4g		27	26¾	27	+ ¾
11 Borden Co 1.60		18½	17¾	18½	+ ¼
22 Borg-Warn 2a		25½	25	25½	+ ½
6 Bost & Maine		3½	3⅜	3½	+ ⅛
11 Bridgpt Brr		9⅛	9	9	— ⅛
25 Briggs Mf 4g		24½	23¾	24¼	+ ⅝
9 Bkly-Man Tr		11¼	11	11¼	+ ½
2 Bklyn Un Gas		163¾	163¾	163¾	— ¼
3 Bruns-B 1g		8½	8½	8½	+ ¼
29 Budd Mfg		5¾	5⅜	5¾	+ ¼
7 Budd Wheel 2g		4¾	4⅜	4¾	+ ¼
3 Bullard Co ¼e		19	19	19	+ ⅜
5 Bul Wtch 4		28½	28	28¼	+ ½
47 Burl Mills 1		8⅝	7½	8⅝	+ 1⅛
8 BurAdM .20e		18½	18	18	
1 Butl Br .60		8⅝	8⅛	8¼	+ ⅛
1 ButlBr pf 1½		22	22	22	— 1
13 ButCop&Z .10g		3⅜	3⅜	3¾	+ ¼
14 Byers AM Co		10½	9⅞	10½	+ ¾
—C—					
3 Cal Pack 1½a		22¼	22	22¼	+ 1⅛
3 Cal Z-Ld 1		2	1⅞	2	+ ⅛
68 Cal&Hec 1.10g		9⅞	9¼	9¾	— 1
16 Campb Wy 1		15	14⅜	15	+ ¾
126 Can Dr G Ale		19¾	19¼	19½	+ ½
31 Canad Pac		7¼	7⅛	7¼	+ ⅜
1 Can Mills ½e		36	36	36	+ 2
1 Carr&Gen .35g		3⅜	3⅜	3⅜	— ⅛
25 Case JICo 6g		96	94¾	94¾	— ¼
1 Case JI pf 7		108¾	108¾	108¾	+ ¾
11 Caterp Tr ½e		49¾	48½	49¾	+ 1¾
26 Cel Corp		17	16½	17	+ ¾
15 Cent Foundry		4	3⅞	4	+ ¼
47 Cer de Pas 1e		44	42⅜	43⅞	+ 2⅞
8 Cert-td Prod		8¼	8	8	
37 Ch & Oh 1½e		36½	34⅝	36½	+ 2⅜
12 Chi & N West		1⅜	1¼	1⅜	
6 C M St P & P		¾	¾	¾	
9 CMStP&P pf		1⅜	1¼	1⅜	+ ⅛
4 Chi Pn Tool		11¼	10⅞	11¼	+ ¾
4 Childs Co		5½	5¼	5⅜	— ⅛
133 Chile Cop		59¼	57¾	58½	— 1¼
158 Chrysl Cp 10g		59¼	57¾	58⅞	+ 2⅛
4 City I&F 2		11⅝	11⅜	11⅝	+ ⅛
12 ClimMol 1.70g		39¾	39	39¾	+ 1½
1 Cluett Peab 1		15½	15½	15½	+ ⅜
8 Coca-Cola 3a		123	120½	123	+ 3
49 Colg-Palm-P		9⅝	9⅛	9½	— ⅝
3 Coll&Aik ½e		24½	24	24⅜	+ 1
3 Col F&Ir 1g		16⅞	16¼	16⅞	+ ⅞
10 Col Brc A .40e		18½	18⅛	18⅜	— 1⅛
49 ColG&El .45g		7⅞	7¼	7⅞	+ ⅜
9 Col Carb 4		71	70	71	+ 3
18 Coml Cred 4a		36¼	35½	36¼	+ ¾
8 Coml I Tr 4a		41½	41¼	41½	+ ⅞
17 Coml Solv .60		8⅝	8⅜	8½	
28 Comw & Sou		1⅜	1½	1½	
7 Cob&S pf¾k		35½	34½	35½	+ 2
14 Comw Ed ¼a		25	24⅝	25	+ ½
8 Cong-Nai ¼e		23	22	23	+ ½
45 Cons Airc ½g		16⅞	16	16⅝	+ 1
67 Cons Edis ½e		22¼	21⅝	22	+ ¼
7 Con Ed pf 5		92	91¼	91¼	— ¼
8 Cons Film Ind		1½	1½	1½	+ ⅛
8 Con Laundries		5	5⅛	5⅛	+ ¾
51 Cons Oil .80		10	9⅝	10	+ 1⅞
5 Consol Textile		½	½	½	+ ⅛
14 Cont C 1.20		15¼	14¾	15⅛	+ ⅜
20 Cont Bak A		15	14½	15	+ ⅝
2 Cont Bak B		2	2	2	+ ⅛
15 Cont Can ½e		44	43½	44	+ 1
4 Cont Dis Fib		8⅛		8⅛	+ ¼
4 Cont I 1.60a		31½	31½	31½	+ 1
8 Cont Mot		1½	1½	1½	+ ⅛
37 Cont O D ¼e		33	32¼	32¾	+ 1⅜
1 Cont Stl 1¾g		14	14	14	+ ¾
2.70 Corn Ex 3		50¼	50	50	
14 Corn Pr 3		65⅜	64½	65	+ ⅛
33 Crane C 1g		26½	25½	26½	+ ½
27 Cr C&S ½e		36¼	35⅝	36	+ 1
36 Cr Z ¼e		10½	10	10½	+ ½
31 Cruc Stl		38¼	36¾	38	+ 1½
1 Cuban A S		5	5	5	+ ½
4 Curtis Pub		6½	6⅜	6½	+ ¼
2 Cur P pf 2k		48½	48	48½	+ 1
70 Cur Wr		4¾	4¾	4¾	+ ⅜
50 Cur WA ½g		17¾	16⅝	17 ¾	+
12 Cutler H		18	17½	17¾	— ⅛
—D—					
206 De & Co		25	24¼	24⅞	+ 1
6 Dels W G 2g		13½	12¾	13½	+ ⅞
23 Del & H		17	16¼	17	+ 1
26 Del L & W		8¼	7⅞	8¼	+ ¾
1.50 Dev & R A		38½	37	38¼	+ 1¼
3 Diam TM 1		7¼	7¼	7¼	+ ¼
4 Dis C S ½e		15¾	15⅝	15¾	
5 Doeh DC 2e		20	19⅞	20	+ ¼
16 Dome M 2e		58½	56	56¼	— ⅞
80 Doug Air		42	40⅝	42	+ 2
24 Du PdeN ½e		123⅜	121½	122⅝	+ 3⅛
—E—					
3 East R M		6½	5⅝	6½	+ ⅝
8 Eaton M ¼e		17½	18	18	+ ¾
11 El A L 2.60g		19¼	18⅞	19¼	+ ⅜
31 Elec B .60g		9½	9⅜	9⅜	+ ¼
91 El P & L		10⅞	10½	10⅞	+ ⅜
9 El P&L pf		38	37	38	+ 1⅛
7 El S Bat 2		31	30	31	+ 2¼
12 El PNG 2a		21⅝	21	21½	+ ½
12 ClimMol 1.70g		39¾	39	39¾	+ 1½
1 Cluett Peab 1		15½	15½	15½	+ ⅜
8 Coca-Cola 3a		123	120½	123	+ 3
49 Colg-Palm-P		9⅝	9⅛	9½	— ⅝
3 Coll&Aik ½e		24½	24	24⅜	+ 1
3 Col F&Ir 1g		16⅞	16¼	16⅞	+ ⅞
10 Col Brc A .40e		18½	18⅛	18⅜	— 1⅛
49 ColG&El .45g		7⅞	7¼	7⅞	+ ⅜
9 Col Carb 4		71	70	71	+ 3
18 Coml Cred 4a		36¼	35½	36¼	+ ¾
8 Coml I Tr 4a		41½	41¼	41½	+ ⅞
17 Coml Solv .60		8⅝	8⅜	8½	
28 Comw & Sou		1⅜	1½	1½	
7 Cob&S pf¾k		35½	34½	35½	+ 2
14 Comw Ed ¼a		25	24⅝	25	+ ½
8 Cong-Nai ¼e		23	22	23	+ ½
45 Cons Airc ½g		16⅞	16	16⅝	+ 1
67 Cons Edis ½e		22¼	21⅝	22	+ ¼
7 Con Ed pf 5		92	91¼	91¼	— ¼
8 Cons Film Ind		1½	1½	1½	+ ⅛
8 Con Laundries		5	5⅛	5⅛	+ ¾
51 Cons Oil .80		10	9⅝	10	+ 1⅞
5 Consol Textile		½	½	½	+ ⅛
14 Cont C 1.20		15¼	14¾	15⅛	+ ⅜
20 Cont Bak A		15	14½	15	+ ⅝
2 Cont Bak B		2	2	2	+ ⅛
15 Cont Can ½e		44	43½	44	+ 1
4 Cont Dis Fib		8⅛		8⅛	+ ¼
4 Cont I 1.60a		31½	31½	31½	+ 1
8 Cont Mot		1½	1½	1½	+ ⅛
37 Cont O D ¼e		33	32¼	32¾	+ 1⅜
1 Cont Stl 1¾g		14	14	14	+ ¾
2.70 Corn Ex 3		50¼	50	50	
14 Corn Pr 3		65⅜	64½	65	+ ⅛
33 Crane C 1g		26½	25½	26½	+ ½
27 Cr C&S ½e		36¼	35⅝	36	+ 1
36 Cr Z ¼e		10½	10	10½	+ ½
31 Cruc Stl		38¼	36¾	38	+ 1½
1 Cuban A S		5	5	5	+ ½
4 Curtis Pub		6½	6⅜	6½	+ ¼
2 Cur P pf 2k		48½	48	48½	+ 1
70 Cur Wr		4¾	4¾	4¾	+ ⅜
50 Cur WA ½g		17¾	16⅝	17 ¾	+
12 Cutler H		18	17½	17¾	— ⅛
—D—					
206 De & Co		25	24¼	24⅞	+ 1
6 Dels W G 2g		13½	12¾	13½	+ ⅞
23 Del & H		17	16¼	17	+ 1
26 Del L & W		8¼	7⅞	8¼	+ ¾
1.50 Dev & R A		38½	37	38¼	+ 1¼
3 Diam TM 1		7¼	7¼	7¼	+ ¼
4 Dis C S ½e		15¾	15⅝	15¾	
5 Doeh DC 2e		20	19⅞	20	+ ¼
16 Dome M 2e		58½	56	56¼	— ⅞
80 Doug Air		42	40⅝	42	+ 2
24 Du PdeN ½e		123⅜	121½	122⅝	+ 3⅛
—E—					
3 East R M		6½	5⅝	6½	+ ⅝
8 Eaton M ¼e		17½	18	18	+ ¾
11 El A L 2.60g		19¼	18⅞	19¼	+ ⅜
31 Elec B .60g		9½	9⅜	9⅜	+ ¼
91 El P & L		10⅞	10½	10⅞	+ ⅜
9 El P&L pf		38	37	38	+ 1⅛
7 El S Bat 2		31	30	31	+ 2¼
12 El PNG 2a		21⅝	21	21½	+ ½
18 Eng P S		4⅝	4½	4⅝	+ ⅛
8 Erie R R		3¾	3⅝	3¾	+ ⅛
11 Erie 1 pf		6¼	5¾	6¼	+ ¼
1 Eur V C		4½	4½	4½	+ ½
4 Evans Pr		9⅝	9½	9⅝	+ ¼
—F—					
5 Fairb M 1		30	29	30	+ 1½
2 Fed M T		4	3⅞	3⅞	+ ⅜
7 Fed S W		4	3½	4	+ 1
4 Fid FPI 1.60a		33½	33	33	+ ¾
23 Flintk 1		18¾	18⅛	18⅛	— ⅜
5 Food M 2½		30¾	30½	30½	
14 Foster W		18⅝	17¾	17¾	+ ⅛
10 Freep S 2		27	26¾	26¾	+ ⅛
—G—					
4 Gair Rob pf		14	13⅝	14	+ ½
6 Gar W I ¼g		6⅝	6½	6⅝	+ ¼
8 Gen A T 3½g		43¾	43	43¾	+ ½
5 Gen Bak .60a		8	7⅞	7⅞	
1 Gen Bronze		4¼	4¼	4¼	
18 Gen Cable		10⅞	10½	10¾	+ ¼
8 Gen C A		21½	20½	21½	+ 1
6 Gen Cigar ½e		28	27¾	28	+ ⅜
119 Gen El 2.20g		42½	41¾	42⅜	+ ⅞
5 Gen Fds 2		31⅞	31¾	31⅞	+ ⅛

Sales (In 100s.)	Div.	High.	Low.	Close.	Net Chg.
1 Gen G & E A		1	1	1	
.90 Gen M pf 6		121⅝	121	121¼	+ ½
190 Gen Mot ¼e		37	36¼	37	+ 1⅜
1 Gen P S		1¾	1¾	1¾	
4 Gen R S ¼e		24¾	23⅝	24⅜	+ 1⅜
2 Gen R & U		1⅝	1½	1⅝	+ ⅛
12 Gen Ref 2g		24¾	23	24½	+ 1¾
7.90 Gen S C pf		28¼	27	28	+ 1
16 Gen T&R ½g		13⅞	13¼	13¾	+ ¾
32 Gill S R 1		10¼	9⅞	10	+ ⅛
4 Gill S R pf 5		59	58	58	
6 Gimbel Br		9	8¼	8¾	+ ¼
28 Glidd Co 2 2		24½	24	24½	
7 Gobel Ad		2½	2½	2½	
1 Goeb Br .20		3¼	3¼	3¼	
67 Goodr BF 1g		18⅞	18½	18¾	+ ⅜
8 Good BFpf5		55	52¾	55	+ 2¼
150 Gdy T&R ¼e		24	23¼	23⅞	+ 1
5 Gdy T&Rpf5		88	84¾	88	+ 3¼
4 Goth S H		4½	4	4½	+ ⅛
16 Grah P M		1⅜	1⅜	1⅜	+ ⅛
10 Granby C M		5½	5⅛	5½	+ ½
7 Gran C S 1½g		15¾	15½	15¾	+ ½
4 Grant WT.85e		25¼	24¾	25¼	+ ¼
13 Gt NIO ct ¾e		12¾	12¾	12¾	
82 Gt Nor Rypf2g		24⅞	23½	24⅞	+ 1¾
1 Gt W S 2.40a		28⅞	28⅞	28⅞	
4 G HL 1.60aa		18½	17¾	18½	+ ¾
16 Greyh C .80a		10	9¾	10	+ ⅜
—H—					
1 Hamil W ¼e		17¾	17¾	17¾	+ ¾
17 Harb W ¼e		22½	21½	22	+ ¾
8 Hat C pf 6½		2½	2	2½	+ ⅛
21 Heck P .60		7	6⅝	6⅞	+ ⅛
6 Herc P ¾g		58	56½	58	+ 2
8 Holland F ½e		20⅞	20	20⅞	+ 1⅛
36 Home S 4½		61¼	58½	58½	— 2
12 Houd H B 1½		10⅜	10	10⅜	+ ½
86 Hous O		8⅞	8½	8¾	+ ½
15 Howe Sd 3a		51	50	51	+ 1½
18 Huds M ¼g		9	8½	8⅞	+ ⅝
29 Hupp Mot		1¼	1¼	1¼	
—I—					
34 Ill Cent		11¾	11⅜	11¾	+ ⅞
6 Ill Cen pf		20	19¼	19¼	+ ¾
15 Ind Ray ¼e		21½	21	21½	+ ⅜
4 Inland S 4		72	71	72	+ 2¾
104 Inspir Cop		14⅝	14	14¼	+ ⅝
4 Interch C		24	23¾	24	+ ½
38 Interl Ir .65g		11¾	11⅜	11¾	+ ½
1 Int Agr		3⅜	3⅜	3⅜	
44 Int Harv 2½		69¾	69	69¾	+ 2¾
9 Int H E A		5¾	5⅝	5¾	+ ¼
8 Int M Mar		4	4	4	+ ¼
10 Int Min .15e		10⅞	10½	10¾	+ ¼
208 Int N C ½e		52¾	51¾	52½	+ 1⅜
34 Int P & P		8⅜	8¼	8¼	+ ¼
27 Int P&P pf5		33⅝	32¼	33¼	+ ⅞
148 Int T & T		7¼	6½	7⅛	+ ⅞
39 Int T&T for ct		7⅜	6⅞	7⅜	+ 1
4 Island C C 2		20½	20¼	20½	+ ¼
—J—					
14 Johns M 3a		82	80	80¼	+ 1¼
4.30 Jns&LSpf5½g		67	65½	67	+ 2
—K—					
1 Kels M W A		8¼	8¼	8¼	
131 Kenne C ¼e		41½	40½	41½	+ 1⅞
4 Kres SS .30e		18	17¾	18	+ ½
4 Krog Gr 1.60		15⅞	15⅝	15⅝	+ ⅜
—L—					
1 LambertCo ¾e		11⅜	11⅜	11⅜	— ⅛
2 Lee R&T ¼e		14⅜	14	14⅜	+ ¾
3 Leh P C ¼e		18¾	18½	18½	+ ½
7.90 Leh V Coal		20¾	19½	20¾	+ 1¾
5 Leh Val R R		6½	6¼	6¼	
15 Lehm Cor 1		27	26½	27	+ 1
7 Leh & F .30e		9¾	9¾	9¾	+ ⅛
32 LOF Gl ¼e		36⅜	35¼	35¾	+ 1
4 LMcN&L1.40g		8¼	8⅛	8¼	+ ¼
1 Life Sav 1.60		26½	26½	26½	
5 Lig & MyB 4a		93⅝	93	93	— ¾
13 Lima Loco 2½g		32⅝	31½	32⅝	+ 2¼
8 Lib Carb 1.60		17¾	17	17	+ ½
34 Loewsi I 7½g		51⅜	50¼	51	+ ¾
5 Loft Inc		1⅜	1¼	1¼	— ⅛
13 Lone St C 3		39¼	38¾	39	
29 Long B L A		4⅝	4⅜	4½	+ ¼
17 LorillardP1.20		16¾	16⅛	16⅝	+ ⅝
4 Lou & N 2½e		51	48	51	+39
3 Ludlum St ¼e		19½	18⅝	19½	+ 1
—M—					
12 Mack Tr 1a		22¼	21¾	22¼	+ 1
8 Macy RHCo 2		32¼	31½	32	+ ½
4 Mad Sq G .20e		13¼	13¼	13¼	+ ½
7 Magma C .35e		28⅝	28	28⅝	+ ⅝
17 Marine Mid1.40		6	5⅞	5⅞	— ⅛
23 Marshall Field		9¼	9	9¼	+ ½
62 Martin GL Co		19	17⅝	18¾	+ 1¼
5 Masonite C 1		34	33	34	+ 1½
4 Mathies Al 1½		25	24¾	25	+ 1
2 May D St 3		41½	41½	41½	+ ⅞
5 McC Corp 1½		12⅞	12½	12⅞	+ ¼
19 McI Porc 2		41⅞	41¼	41¾	+ ⅝
18 McK Tin 2		22⅝	21½	22½	+ 1½
7 McK & Rob d		7¼	7¼	7¼	— ⅛
1 McK & R pf 3		35½	35½	35½	+ ⅝
8 McL St .40e		7⅜	7¼	7¼	+ ¼
2 Mead Cor 1½g		13⅞	13½	13⅞	+ ½
1 Melv Sh 1e		45¼	45¼	45¼	+ 2¼
6 Mengel Co		5⅛	5	5⅛	+ ¼
8.10 M 5%pf		21½	21	21½	+ 2
6 Mesta Mach 2e		40½	39½	40¼	+ 2½
36 Miami C .15g		10⅝	10¼	10⅝	— ⅝
6 Mid C P 1½g		20¼	20	20	+ ⅛
6 Midl Stl Pr 5g		26½	25½	26	+ 1
11 Minn H Reg 3		61½	60	60¾	+ 1
15 Minn Moline		7½	7¼	7⅜	+ ⅛
2 Mission C 1¼g		16½	16	16½	+ ¾
5 Mo K Tex		3¼	3	3¼	+ ½
18 Mo K Tex pf		10¼	9⅝	10¼	+ ½
3 Mo Pacific		1⅜	1⅜	1⅜	
5 Mo Pac pf		2½	2	2½	+ ⅛
12 Monsa Ch 2		91⅜	90½	91	+ 1
157 Montg W ½e		37½	36⅝	37⅜	+ 1¾
3 M St M .45g		⅝	⅝	⅝	
11 Mot Prod 5g		18¾	18	18½	+ ¼
2 Mot Wh .20e		12⅜	12⅜	12⅜	+ ⅛
11 Mueller Br 1a		18½	17⅞	18½	+ 1½
8 Murray C ¼g		6¾	6½	6⅝	+ ⅛
—N—					
35 Nash Gelv ½e		9⅞	9⅜	9⅞	+ ½
.50 N Ch & St L		15¼	15	15¼	
6 Nat Acme 1g		11½	11¼	11½	+ ⅛
16 Nat Aviation		8½	8¼	8¼	+ ⅛
24 Nat Bisc .40e		19¾	19½	19¾	+ ⅛
10 Nat C Reg ½e		17¾	17⅜	17⅝	+ ⅜
18 Nat Da Pr 1.20		14⅞	14⅝	14⅝	+ ⅛
2 Nat Dept St		7	7	7	
17 Nat Dist 2a		22¾	22½	22⅝	+ ¼
17 Nat Sypsum		7⅜	7⅜	7⅜	
38 Nat Lead ½		24⅜	23¾	24⅛	+ 1
14 NM&STC 2		23	22½	23	+ 1¼
15 Na P&L .90		7¼	6⅞	7¼	+ ½
19 Natl St 2½a		57¼	56	57¼	+ 2
85 Nat Sup 2		22½	21¾	22⅜	+ 1⅛
12 Nat S $2 pf 2		26½	25½	26½	+ 1½
6 Natomas Co .80		9¼	9¼	9¼	
125 Newport I 2g		18⅛	17	18	+ 1½
242 N Y Cent RR		19¼	18¼	19⅛	+ ⅞
16 NYChi&St Lou		18½	17½	18½	+ 1½
11 NYChi&St

N. Y. CURB EXCHANGE TRANSACTIONS

NEW YORK, Feb. 23.—Following is list of transactions on the New York Curb Exchange giving all stocks and bonds traded:

STOCKS.

Sales (in 100s).	Div.	High.	Low.	Close.	Net Chg.
—A—					
1 Ae SMB ½g	3¾	3¾	3¾	3¾	+ ¼
5 Ainsw 1½g	8½	8	8	8	+ ½
5 Air Devices	¾	¾	¾	—	⅛
.70 Ala P $6 pf 6	48	48	48	48	+ ¼
1 Alliance Inv	1⅜	1⅜	1⅜	1⅜	+ ⅛
8 Al C Am	90	88	89⅝	89⅝	+ 2⅝
1.50 Al Co pf 6	105½	105	105	105	— ½
2 Alum L	90	89½	90	90	+ 2
8 Am Airl	11	10⅝	10⅝	10⅝	+ ⅝
2 Am Bev	1⅛	1⅛	1⅛	1⅛	+ ⅛
4 Am B B 1.55g	9¼	9	9¼	9¼	+ ⅝
7 Am Centrif	2¾	2¾	2¾	2¾	
24 Am Cy B .60	26½	26½	26½	26½	+ ⅜
12 Am G&E 1.40a	28	27¼	27¼	27¼	+ 1⅝
2 Am G $2 pf 2	25¾	25¾	25¾	25¾	+ ¼
7 A L & T .30e	12½	12⅜	12⅜	—	¼
20 Am Maral	1	⅞	⅞		
6 Am Rep .40g	8⅞	8¾	8⅞	+	¼
6 Am S Pow	⅞	¾	¾	+	⅛
2 Apex E .60g	14¼	13	14¼	—	1¾
.50 Appal EP pf 7	99	98½	99	—	½
13 Ark N Gas A	3¼	3⅜	3⅜	+	¼
3 Ash O&R .40	4	4	4		
3 Asso G&E A	1½	1½	1½		
3 Asso G&E pf	7¾	7⅝	7⅝		
10 As G&E war	⅛	⅛	⅛		
1 Atlas Ply ¼e	11	11	11	+	½
10 Austin S M	½	⅜	⅜	—	⅛
1 Auto V M ½	7⅞	7⅞	7⅞		
.50 Axton F A	18½	18¼	18½	+	¼
—B—					
2.75 Bab & W 5g	90	89¼	89½	+	1½
21 Bald L war	4¾	4½	4⅝	+	⅛
2 Bald R ½	8¼	8¼	8¼	—	⅛
2 Barium S S	2¼	2	2¼	+	⅛
2 Bath I W 6%f	6⅞	6⅞	6⅞	+	⅛
3 Bell Airc	14¼	13½	14¼	+	1¼
.40 Bell TC 8	163	162	162	—	1¼
6 Bellan A ½g	4⅛	4	4		
5 Berk & G F	1	1	1		
2 Berk &GF war	⅜	⅜	⅜	+	⅛
6 Birds SF 1¼g	8½	8¼	8½	+	½
15 Bliss E W	8¼	8	8	—	⅛
3 Bowm B H	1⅜	1⅜	1⅜	+	⅛
2 Bowm BH 2 pf	3	3	3	+	⅛
2 Braz T&L ⅛e	11¾	11¾	11¾	+	1¼
7 Brew A .05g	5	4⅝	5	+	⅝
4 Bridgp M 2g	10¼	10⅛	10⅛	+	¼
2 Brill A	4½	4	4	+	¼
.50 Brill pf	23	23	23	+	½
4 Brown R .60a	4½	4½	4½	+	¼
28 Bunk H&S	13¾	12½	13¾	+	1⅜
4 Burry B ¼g	3	2⅞	3	+	¼
—C—					
6 Can Marconi	1¼	1⅛	1¼		
2 Carib S ½g	1⅜	1⅜	1⅜		
1 Carnegie M	1¼	1¼	1¼	+	⅛
21 Carrier C	29½	27¾	29½	+	2¾
2 Cen & S Ut	1⅞	1⅞	1⅞	+	⅛
2 Cen HG&E .80	12⅜	12⅜	12⅜		
1 Cen S El	½	½	½	+	⅛
2 Centrif P .40	3¾	3¾	3¾	—	¼
§1.50 Chi F S 4	54	51	54	+	4
4 Childs pf	38	36	38	+	4
48 Cities Ser	1⅜	1⅜	1⅜		
8 Cit Serv pf	40¼	37¾	39½	+	2⅝
8.75 Cit S P $7 pf	72	67	72	+	2½
3 Cit S P $6 pf	67	63	67	+	8½
8 City A S .60a	6⅞	5½	5⅞	+	⅜
5 Cleve Tr	6⅝	6½	6½	+	⅜
13 Colon Dev	3¼	3	3¼	+	⅜
2 Colo F&I war	6⅛	6	6⅛	+	⅛
27 Col O&G .40g	4½	4½	4½	+	⅛
7 Comw & S war	⅛	⅛	⅛		
47 Cons Cop ½g	5⅝	5⅝	5⅝	+	⅜
3 Cons R S	3⅝	3⅝	3⅝	+	¼
1 Cons Stl C	4¾	4¾	4¾	+	¼
1 Cont O Mex	¼	¼	¼	—	⅛
1 Cont R & S	7⅜	7⅜	7⅜	+	1
4 Cooper B	8⅜	8	8⅜	+	⅜
5 Copper R	6½	6¼	6¼	+	¼
7 Cord Corp	1⅝	1⅝	1⅝		
2 Corr & Rley	2½	2½	2½		
35 Cosden Pet	2⅛	1¾	2		
41 Creole P ½a	27¼	26	26⅝	+	⅞
3 Crock W .10g	6½	6½	6½		
5 Croft Br	⅝	⅝	⅝		
2 Cr C P .10g	4½	4½	4½		
—D—					
7 Darby P ¼e	8½	8	8½	+	1
2 Det Gas 1	9	9	9	+	½
12 Det G Ir .04a	1¾	1¾	1¾		
3 Dpt P P ¼	3¼	3¼	3¼	+	⅛
2 Dist S P 2g	22	21¾	22	+	⅜
3 Duro T .40	6	5⅞	6	+	⅜
—E—					
15 Ea P L .40g	11¾	11¼	11¾	+	⅞
2 Easy WMB	4⅛	4	4⅛	+	⅛
2 Eisler El	1⅛	1⅛	1⅛		
99 El B & S	8⅛	7¾	8⅛	+	½
6 El B&S pf 6	55½	54⅞	55	+	¼
2 El B&S$5pf5	50½	50½	50½	+	½
3 El P As .37g	3⅝	3⅝	3⅝	+	⅛
2 El P&L war	4	4	4	+	⅜
3 Elect Sh	2⅜	1⅞	2⅜	+	⅝
1 Emp DE pf 3g	50	45	50	+10	
2.50 Em G&F 8%pf	52	50½	50½		
9 Em G&Q 7k pf	50	48½	48½	—	1½
2.75 Em G&F 7k pf	48	47½	47½	—	½
2 Em D&E 1	10¾	10¼	10¼	+	¼
26 Eq Corp	⅞	¾	¾		
14 Evans Wallo	⅜	⅜	⅜		
6 Ex CoC .80a	12¼	11⅞	12¼	+	¾
—F—					
4 Fer Enam 2½g	21¼	21	21¼	+	½
3 Fisk Rub	7⅜	7¼	7⅜	+	⅛
2 FordMCan A 1	17¾	17½	17¾	+	¼
6 FordMLtd .213g	5½	5⅜	5½	+	¼
3 FroedtertG1.35g	8	8	8	—	¼
—G—					
6 Gen Fpfg 1.60g	14	13⅜	14	+	1
1 Gen Invest war	⅛	⅛	⅛		
.10 GenOAdv pf 6	67	67	67	+	2
5 Gen Tel 1a	12	11⅞	12	+	⅛
.25 Georg Pw pf 6	66	66	66	+	⅝
8 Godchaux S B	17½	14½	17½	+	3
15 Gr Nat Films	½	½	½	—	⅛
5 Gr Tel P S 1	5¾	5¾	5¾	+	¼
1 GtAtl&P nv 1e	47¼	47¼	47¼	+	¼
6 Greenf T & D	1¼	1½	1¼	+	½
15 Gulf Oil 1	42¾	42⅛	42⅝		
—H—					
2 Hall Lamp .30g	3	3	3	+	⅛
5 Hearn D Strs	6	5¾	6		
10 Hecla Min .10e	9½	9	9¼	+	¼
1.50 Hel pf ww 1¾	20½	20½	20½	+	½
2 Heyden Ch 2	36	35	36	+	1½
6 HollingQld .65a	13⅞	13⅞	13⅞		
43 HBayM&S 1¼g	28¼	27⅞	28	+	1
8 Humble Oil ⅝e	70	67½	70	+	3
—I—					
7 Ill IowaP divct	5	5	5	+	¼
3 Ins Co NA 2a	60	59	60	+	1¼
5 Int P&P war	2¾	2⅝	2¾	+	⅜
6 Int Pet 1½a	30⅞	30¾	30¾	+	½
2 Inter Prod	4	4	4	+	⅛
10 Inter Util B	¾	¾	¾	+	⅛
10 Invest Roy .06	½	½	½		
—J—					
6 Jacobs Co 2g	6¼	6	6¼	+	¼
5 Jones&L Stl	37	35	36	+	2½
—K—					
1 Kingston Prod	2¾	2¾	2¾		
7 Kirby Pet	4⅜	4⅜	4¾	+	⅝
—L—					
17 Lake Sh M 4a	57½	56½	56½	—	⅜
9 Lak F&M .15g	½	2¼	2¼		
3 Lefcourt Real	1¼	1	1¼	+	⅛
2 Leh C&N .30	4¾	4¾	4¾		
1 Leonard Oil	½	½	½	+	⅛
8 Lion Oil 1a	23¾	23¼	23¾		
49 Lockheed Airc	9⅜	8½	9⅜	+	1
7 Lone S Gas .20e	8	8	8		
10 Long Is Lt	1⅝	1½	1½	—	¼
19 Lou L&E .40	9¼	9⅛	9⅛	+	⅜
2 LynchCorp ½e	34¼	31	31	—	3¼
—M—					
3 McWill Dredg	12	11¾	12	+	⅜
4 Mar St Shov	6⅝	6¼	6⅜	+	⅜
3 Mem N Gas .60g	4	4	4	+	⅛
2 Merritt-C & S	3½	3½	3½	+	⅛
3 Mesabi Iron	½	½	½	+	⅛
5 Mich Bumper	4½	4⅛	4⅜	+	¼
3 Mid St Pet Avtc	3⅛	2⅞	2⅞	—	⅛
2 MidOil cvpf1g	10	9¾	10	+	5⅝
5 Molybdenum 1g	5⅝	4⅞	5⅜	+	1
5 Monogram Pict	2⅜	2⅜	2⅜	+	¼
2 Moore T Dis	1⅜	1⅜	1⅜		
52 Mnt C Cop ¼g	7¾	7½	7⅝	+	⅜
8 Mnt Prod .60	5¼	5⅛	5¼	+	⅛
—N—					
4 Nat A Fib ¼g	5½	5½	5½	+	¼
17 Nat BellasHess	1	⅞	1	+	⅛
7 Nat Cont 1	8⅞	8½	8⅞	+	⅜
1 Nat Fuel G 1	13⅞	13⅞	13⅞	+	⅜
2 Nat Mfr & Strs	2½	2¼	2½	+	¼
1 Nat Rub Mch	5	5	5	+	⅛
6 Nat S Ref 2	16¾	16¼	16¾	—	¼
3 Nat Trans 1g	9	9	9		
7.50 NJ Zinc 1½e	67¾	67	67½	+	½
5 Newm Min ½e	67	64¼	64¼		
.40 NYP&LT⅞pf7	100	99½	99¾	—	¼
45 NiagHPow .40g	8⅜	7¾	8⅜	+	⅜
5 NiagH A war	⅛	⅛	⅛	+	⅛
2 NiagSMB .60g	6	6	6		
5 Niles-B-P 1½e	36	35½	36	+	1⅛
3 NipissingMn.37g	2⅛	2⅛	2⅛		
1 Noma Elec .40e	3¾	3¾	3¾	+	⅛
1 N A Lt & Pow	1½	1½	1½		
3 Nor Europ Oil	⅛	⅛	⅛	+	⅛
—O—					
.10 Ohio PSvcpfA7	99⅜	99⅜	99⅜	+	½
2 Oilstocks .40a	9½	9½	9½	—	⅛
8 Okla Nat Gas	10	9¾	9⅞	+	¾
3.50 Ok Nat G pf	31	28	30	+	2
2 Oldetyme Dist	2⅛	2⅛	2⅛		
—P—					
2 PacG&E 1pf1½	29½	29⅜	29⅜	—	⅜
5 Pac Tin spy 2a	29½	29	29½	+	⅛
6 Pan-A Air ¼e	16¼	15⅜	15¼	+	½
264 Pantepec Oil	7⅜	7	7⅛	+	¼
2 PrksbgR&R1.80	17¾	17¾	17¾	+	¼
2 Peenroad ¼g	2¼	2¼	2¼		
.75 PaP&L $7pf7	86½	86	86½	+	⅜
5 Phoen Sec ¼g	3⅛	3	3⅛	+	¼
4 Pierce Gov .60	16¼	14¾	16¼	+	1½
4 Pion Gold .40	3⅛	3⅛	3⅛		
1 Pit-Bowes .10e	6⅛	6⅛	6⅛		
.50 PittsB&LE 1½	38	38	38	—	1
1 Pitts Forg	8½	8½	8½	+	½
3 PittsPl Gl 6½g	83	82⅞	83	+	1½
5 PitValWine .15g	1⅛	1⅛	1⅛	—	⅛
2 Pol Mng .03g	2⅞	2⅞	2⅞	+	⅛
2 Prem Gld .12	2⅜	2¼	2¼		
1.20 PS I $7 pr pf	30¼	29⅞	30¼	+	1¼
—R—					
1 Raytheon Mfg	2½	2½	2½	—	⅛
6 Red B Oil	5⅝	5⅛	5⅝	+	⅜
3 Reed R B .80a	25	25	25	+	1
10 Reynolds Inv	1	1	1		
9 Richmond Rad	2	2	2	+	⅛
2 Rio G Val G vtc	⅜	⅜	⅜		
4 Root Pet	3½	2⅞	3½	+	¼
2 Rustless I & S	8½	8½	8½	+	½
2 Ryerson & H	1⅛	1⅛	1⅛		
—S—					
3 St Anth Gold	¼	⅛	¼		
12 St Reg Pap	3¼	3⅛	3¼	+	¼
2 Savoy Oil	1⅞	1¾	1⅞		
2 Scov Mfg ¼e	26	25⅞	26	+	⅜
2 Scull Stl war	⅜	⅜	⅜	+	⅛
12 Segal Lock	1¼	1⅛	1¼		
1 Selected Ind	⅞	⅞	⅞		
1.50 Sel I cv1½g	7¼	7⅛	7¼	+	⅜
8 Seversky Airc	2⅛	2	2⅛	+	⅛
7 Shat Denn ¼g	9	8⅝	9	+	⅜
8.50 Sher Wms 4	86½	85½	86½		
3 Silex ¼e	6½	6¼	6¼	—	¼
1 Singer M .15e	3⅜	3⅜	3⅜	—	⅛
2 Sonotone ¼g	1⅞	1⅞	1⅞		
2 South R ½g	6⅞	6¾	6⅞	+	⅛
10 Spen Sh 1.20g	4¼	4	4	—	½
2 St O Ky 1	17⅝	17½	17⅝	—	⅛
3 St P & Lt	1⅜	1¼	1⅜		
2 Stand Prod	7	7	7	+	⅜
2 Steri A Pr 1.20g	6⅝	6¼	6⅝	+	⅛
1 Sterling I .20	2⅜	2⅜	2⅜		
19 Sunray O ¼g	3	3	3		
1.25 Swiss A Elpf	112	111¼	112	+	6
—T—					
12 Taggart	5	4¾	5	+	½
5 Taylor K Dist	1½	1½	1½		
38 Techni ¾g	20⅜	19¼	20⅜	+	1⅜
1.50 Thew Sh ½g	11⅜	11¼	11⅜	—	⅛
1 Tod P E .275g	3½	3½	3½		
2 Tob S L .653g	15¼	15¼	15¼		
.25 Todd Sh 2a	53	53	53	+	2¾
3 Trans L .20a	2⅞	2⅞	2⅞		
3 Transw Oil	6½	6½	6½	—	⅛
2 Tri Cent war	¾	¾	¾		
5 Tubize Chat	9⅝	9⅝	9⅝	+	⅜
1 Tung S L .40g	3	3	3		
—U—					
7 Unit Airc war	9½	9⅛	9¼	+	1⅛
7 Unit C W Strs	⅝	⅝	⅝		
43 Unit Gas	4½	4⅜	4½	+	¼
3 Unit G pf 7	95¼	95	95		
3 Unit L&P A	2⅜	2⅜	2⅜	+	¼
21 UnitL&P cv pf	24⅛	23½	24⅛	+	1⅜
26 Unit ShipydsA	8¼	7¾	7¾	+	¼
17 Unit Shipy B	2⅞	2½	2½	—	¼
2 U S Foil B .56g	6	6	6		
2 U S Lines pf	1½	1½	1½	—	⅛
5 U S Rub Recl	3	2¾	2¾		
5 U S Stores	¼	¼	¼		
8 Unit V Ext 3g	1⅝	1⅝	1⅝	+	⅛
1 Unit W P .15g	2¼	2¼	2¼		
9 Utah I S .17g	1½	1½	1½	+	⅛
2.50 UP&Lpf 1.17k	37⅞	36¾	37⅞	+	1⅜
2 Util P & L	¼	¼	¼		
2 Util & Ind pf	1¾	1¾	1¾	—	⅛
—V—					
9 Venezuel Pet	1¼	1¼	1¼		
—W—					
1 Walker M .05g	1½	1½	1½	+	⅛
2 Wallingt O .05g	6	6	6	+	½
2 West A Exp	3¾	3½	3¾	+	⅛
3 WmsOOM ½g	3⅜	3¼	3⅜	+	¼
2 Wilson J ¾g	9½	9½	9½		
6 Woodley P .40	6½	6⅜	6½	+	½
37 Wright H .40a	8	7¾	8		
—Y—					
1 Yukon G .21g	2	2	2		

Total stock sales today, 237,000 shares; year ago, 605,610 shares.
a—Also extra or extras.
e—Declared or paid so far this year.
f—Payable in stock.
g—Paid last year.
h—Cash or stock.
k—Accumulated dividend paid or declared this year.
ur—Under rule.
ww—With warrants.
xw—Without warrants.
war—Warrants.

CURB DOMESTIC BONDS.

Sales ($1,000).	High.	Low.	Close.
—A—			
5 Ala Pw 4½s 67	69	68½	69
18 Am G&E 5s2028	106¾	106⅝	106⅝
79 Am P&L 6s 2016	71¼	69½	71¼
4 Am S 6s 46 stp	88	87	87
30 Ark P&L 5s 56	93⅛	92½	93⅛
16 As El 4½s 53	37	36	37
9 As G&E 5½s 38 IC	84¼	84	84
4 As G&E 5s 50	29¾	29½	29¾
3 As G&E 5½s 77	34¼	33½	33½
8 As G&E 5s 73	52½	52½	52½
9 As G&E 5s 68	28⅝	28	28⅝
11 As G&E 4½s 73	48	47¼	47½
3 Atlan C E 3¼s 64	99¼	99¼	99¼
12 As G&E 4½s 49C	25½	24¾	25½
24 As T&T 5½s 55 A	75½	74½	74½
—B—			
108 Baldw L 6s 50	78¼	76	78
5 Bell T C 5s 60 C	120⅞	120⅞	120⅞
1 Birm El 4½s 68	78⅞	78⅞	78⅞
—C—			
7 Can No P 5s 53	104	104	104
6 Caro P&L 5s 56	83¾	83	83¾
3 Cen Ill PS 5s 56 E	96¾	96	96¾
3 Cen Ill PS 5s 68 G	95¼	95¼	95¼
20 Cen P&L 5s 56	87⅝	87½	87⅝
4 Cen P 5s 57 D	70¾	70½	70½
15 Cen St El 5½s 54	36¼	35⅝	36¼
22 Cen St P&L 5½s 53	43⅝	42¼	43⅝
5 Chi&IllML 4½s56A	93	93	93
3 Chi Ry cod 5s 27	44	43½	44
4 Cit Ser 5s 89	57½	56¼	57½
7 Cit Ser 5s5 8	57½	56½	57½
46 Cit Serv 5s 50	57⅞	56½	57¾
22 Cit S G 5½s 42	100	98	100
32 Cit SP&L 5½s 49	57	55¾	56
36 Cit S P 5½s 52	56¼	55	56
4 Com P&L 5s 57	63¾	63	63¾
8 Com PS 5s 60 A	96	95½	95½
5 Con GELBa 3¼s 71	105⅝	105⅝	105⅝
23 Cont G&E 5s 58 A	71	70	71
15 Cudahy Pack 3¾s 55	94½	94	94½
—D—			
2 DelElPow 5½s 59	100	99⅞	99⅞
4 DetCGas 6s 47 A	104⅝	104½	104½
6 Det Int Br 7s 52	1½	1⅛	1⅛
—E—			
3 East G&F 4s 56 A	74¼	74¼	74¼
20 Elec P&L 5s 2030	65¾	64½	65¾
8 Emp O&R 5½s 42	79	78½	79
—F—			
2 Fstone Tire 5s 42	104⅝	104⅝	104⅝
8 Fla P&L 5s 54	82	81⅞	82
7 Fla Pow 4s C 66	84⅜	83½	84⅜
—G—			
3 Gary E&G 5s 44 st	85½	85½	85½
3 Gatin P 5s 56	104⅜	104⅜	104⅜
7 Geo Pow 5s 67	79¾	79¼	79¼
5 GlenAldCoal 4s 65	66½	66½	66½
5 Grand Trunk 4s 50	92½	92½	92½
—H—			
2 Hous Lt&Pw 3½s 66	104⅝	104⅝	104⅝
2 Hygrd Fd 6s 49 A	58½	58½	58½
—I—			
10 Ill P&L 5s 56 C	87	86	86¼
12 Ill Pow&L 6s 53	95½	94⅞	95
3 Ind El 6s 47	87¾	86	87¾
3 Ind E 5s 51 C	78½	75½	78½
2 Ind Svc 5s 50	51⅞	51¼	51¼
3 Ind Scv 5s 63 A	52	51½	51½
4 Indnapls Gas 5s 52	55½	55	55½
24 Ind P&L 5s 57 A	105⅝	104¾	105⅝
4 Inters Pow 6s 52	24	23¾	24
18 Inters Pow 5s 57	42⅜	42	42¼
6 Int P Scv 5s 56 D	70¾	70	70¾
5 Int P Svc 4½s 58	67½	66½	67½
6 It Sup Pw 6s 63 A	46	45½	45½
—J—			
18 Jacksv Gas 5s 42 st	35	35	35
9 JerC P&L 4½s61C	102¼	101¾	102
—K—			
2 Ky Util 5s 61 H	73	73	73
—L—			
6 Leh PS 6s 2026 A	95	94½	95
8 Lex Util 5s 52	94¾	94½	94¾
2 LibMcN&L 5s 42	103¾	103¾	103¾
12 Lou P&L 5s 57	102½	102¼	102½
—M—			
1 Metro Ed 4s G 65	104½	104½	104½
5 Midland Val 5s 43	63	61	63
3 Miss P&L Co 5s 57	76	76	76
—N—			
7 Nat P&L 6s 2026 A	75½	74	75½
9 NatP&L 5s 2030 B	67½	65½	67½
9 Nat Pub S 5s 78 ct	44¾	44¾	44¾
10 Nev Cal E 5s 56	75	74⅝	75
12 N Eng G&E 5s 50	57⅛	56	57⅛
7 NEng G&E 5s 48	57	56	56¾
8 N Eng G&E 5s 47	57	55½	57
4 N Eng Pow 5½s 54	83¼	83	83
3 N Eng Pow 5s 48	82¼	81⅝	82¼
15 N Eng Pow 3¼s 61	103¼	103	103
1 NY St E&G 4½s 80	91¾	91¾	91¾
4 Nor Ind G&E 6s 52	108	107½	108
9 NorIndPbS 5s 66 C	93¼	93	93¼
60 NorStPow 3½s 67	100½	100	100½
—O—			
6 Okla Nat Gas 5s 46	91	91	91
5 OklaNatGas 4½s51A	98	98	98
—P—			
2 Pac P&L 5s 55	64	64	64
4 PenCen P&L 4½s 77	83⅞	83¼	83¼
2 PeoGas L&C 4s81B	87	87	87
4 PeoGasL&C 4sD61	91	90¾	90¾
7 Peop L&P 5s 79	8½	8	8½
6 Phil El P 5½s 7 2113		112¾	112¾
9 Pied El 6½s 60 A	59	57	59
3 Pub SNIll 4½s 60 I	105⅛	105⅛	105⅛
6 Pug Sd P&L 5½s 49	66½	65½	66½
4 Pug Sd P&L 5s 50 C	62⅝	62⅝	62⅝
—S—			
13 St L Gas&C 6s 47	11⅝	11	11⅝
6 SanAnt PS 5s 58 B	103¼	103¼	103¼
2 Scullin Stl 3s 51	44¼	44	44¼
9 ShaW&P 4½s67 A	104⅜	104⅛	104⅜
2 SE P&L 6s 2025 A	84½	84½	84½
4 So Cal Ed 3¾s 45	106⅜	106⅜	106⅜
1 So Cal Ed 3¾s 60	105⅝	105⅝	105⅝
7 SoCntyGCal 4½s 68	105½	105	105
3 Stand G&E 6s 35	49½	48½	49½
25 Stand G&E 6s 35 ct	49¼	47⅞	49
2 Stand G&E 6s 35 cv	49½	48½	49½
13 Stand G&E 6s 51	50¼	50	50¼
7 Stand G&E 6s 66	50¾	49	50¼
14 Stand P&L 6s 57	48½	47⅞	48½
29 StarrettCorp 5s 50	30	29	29½

NORRIS & HIRSHBERG, Inc.
BONDS & STOCKS
ATLANTA, GA. WAlnut 2788
SAVANNAH, GA. Phone 4313

—T—

Sales (In $1,000.)	High.	Low.	Close.
3 Tenn Pub S 5s 70	57⅝	57⅝	57⅝
5 Tex El S 5s 60	89	88½	88½
3 Tex P&L 5s 56	97½	97½	97½
4 Twin CRT 5½s 52 A	57	56	57
—U—			
1 Unit L&P 6s 75	62½	62½	62½
4 Unit L&P 5½s 59	96½	96⅜	96½
1 Unit L&Ry 5½s 52	69	69	69
—V—			
2 Virg P S 5½s 46 A	87½	87⅜	87½
—W—			
8 Waldorf-Ast 5s 54	16¼	15	16¼
2 Wash Gas Lt 5s 58	104½	103½	104½
23 WestTexUt 5s 57 A	86¼	86	86¼
1 WU G&E 5½s 55 A	104¾	104¾	104¾
1 Wisc P&L 4s 66 A	95	95	95
—Y—			

CURB FOREIGN BONDS.

Sales (In $1,000.)	High.	Low.	Close
21 Yadkin

TARZAN THE FEARLESS No. 28 By Edgar Rice Burroughs

Jeff watched Tarzan descend with the girl, as easily as if he had had no burden at all. And he conceived a bitter hatred for the ape-like creature that held the girl to him. At last Tarzan and Mary reached the ground, where stood Jeff Biggers with rifle ready.

"Put down your gun. He is our friend," Mary explained; "he knows where father is, and he will take us there." "Huh!" grunted Jeff; "how do you know he won't lead us into a trap?" "If you are afraid I'll deceive you, you need not come," Tarzan said sternly.

The Jungle Lord turned and started away. "No, no, come back!" Mary pleaded; "you must take us to father. Musn't he, Jeff?' The hunter grunted consent. He dare not do anything to arouse Mary's ill-will, for he hoped somehow to win his way to the girl's heart.

So these three started back to camp. And behind them, down wind, so that he was undetected by the Jungle Lord, moved the Zambeh scout, spying on them. Already his savage mind was busy with plans to capture them as victims for the devouring Tree-God!

See 'Tarzan's Revenge,' Starring Glenn Morris and Eleanor Holm, Starting Saturday at Georgia Theater

THE CONSTITUTION

CLASSIFIED ADVERTISING
Information

CLOSING HOURS

Want Ads are accepted up to 9 p. m. for publication the next day. The closing hour for the Sunday edition is 8:30 p. m. Saturday.

LOCAL CLASSIFIED RATES

Daily and Sunday rates per line for consecutive insertions:

One time	27 cents
Three times	20 cents
Seven times	18 cents
Thirty times	14 cents

10% Discount for Cash

Minimum: 2 lines (11 words).

In estimating the space to an ad figure 5 average words for first line and 6 average words for each additional line.

Ads ordered for three or seven days and stoped before expiration will only be charged for the number of times the ad appeared and adjustments made at the rate earned.

Errors in advertisements should be reported immediately. The Constitution will not be responsible for more than one incorrect insertion.

All want ads are restricted to their proper classification and The Constitution reserves the right to revise or reject any advertisement.

Ads ordered by telephone are accepted from persons listed in the telephone or city directory on memorandum charge only. In return for this courtesy the advertiser is expected to remit promptly.

To Phone An Ad
Call WAlnut 6565
Ask for an Ad-Taker

Railroad Schedules

Schedule Published As Information
(Central Standard Time)
Effective June 23, 1936
TERMINAL STATION

Arrives—		—Leaves
	A. & W. P. R. R.	
11:35 pm	Montgomery-Selma	6:20 am
11:35 pm	New Orl.-Montgomery	
12:45 pm	New Orl.-Montgomery	8:50 am
4:30 pm	Montg.-Selma Local	1:00 pm
8:10 am	New Orl-Montgomery	6:00 pm
	C. OF GA. RY.	
2:45 pm	Griffin-Macon-Savh.	7:35 am
10:45 am	Columbus	7:35 am
5:55 pm	Macon-Albany-Florida	9:05 am
11:00 am	Griffin-Macon	4:00 pm
6:05 pm	Columbus	4:30 pm
6:30 am	Macon-Albany-Florida	5:50 pm
8:55 am	Albany-Florida	6:55 pm
9:30 am	Macon-Albany-Florida	7:25 pm
5:55 am	Macon-Savh.-Albany	10:00 pm
	SEABOARD AIR LINE	
5:50 pm	Birmingham-Memphis	7:50 am
3:50 pm	N.Y.-Wash.-Rich.-Nor.	12:55 pm
6:25 pm	Ath.-Gwd.-Monroe,N.C.	7:30 am
12:45 pm	Birmingham-Memphis	4:00 pm
7:35 am	N.Y.-Wash-Rich.-Nor.	6:10 pm
5:30 am	N.Y.-Wash.-Rich.-Nor.	9:30 pm
5:40 am	Birmingham	11:05 pm
	SOUTHERN RY.	
9:40 pm	Valdosta-Brunswick	7:00 am
10:05 am	Local Char.-Danville	7:00 am
7:40 pm	Birmingham-Mfs.-K.C.	7:10 am
8:20 pm	Detroit-Chicago-Cleve.	8:15 am
5:40 pm	Washington-New York	8:25 am
4:55 pm	Anniston-Birmingham	9:10 am
5:35 pm	Jax.-Miami-St. Pete.	10:10 am
6:45 pm	Chicago-Detroit-Cleve. (Florida Sunbeam)	10:35 am
8:35 am	Wash.-N. York-No. 38	1:00 pm
8:10 pm	Rich.-Wash.-N. York	1:05 pm
7:45 am	Rome-Chattanooga	1:40 pm
11:50 am	B'ham.-Mfs.-Kan. City	3:40 pm
11:20 am	Warm Springs-Columb	4:15 pm
9:30 am	Fort Valley	5:15 pm
10:00 am	Cin.-L'ville-Chi.-Det.	6:08 pm
3:30 pm	Washington-New York	6:10 pm
10:30 am	Miami-Tampa-St.Pete (Florida Sunbeam)	6:50 pm
6:20 am	Jax.-Br'wick-Miami	7:50 pm
6:45 am	C'bia-Charlton-Wash.	8:00 pm
7:55 am	Jax.-Miami-St. Pete.	8:40 pm
5:55 am	Birmingham-New Orl	11:30 pm
5:50 am	Wash.-N.Y.-Asheville	11:55 pm

UNION PASSENGER STATION
(Central Standard Time)

Arrives—		—Leaves
	A., B. & C. R. R.	
3:05 am	Jax'ville-Miami-Fla.	1:06 am
3:05 am	Fitzg'ld-Cordele-Way.	1:06 am
6:50 pm	Cordele-Waycross	7:15 am
5:50 am	Way.-Tifton-Thomasv.	9:15 pm
	GEORGIA RAILROAD	
5:35 pm	Augusta	8:25 am
5:35 pm	Florence-Richmond	
6:20 am	Augusta-Florence	8:00 pm
6:20 am	Charleston-Wilm'ton	8:00 pm
	L. & N. R. R.	
4:30 pm	Kn'xville via Blue Rdg.	7:15 am
6:35 pm	Cinn.-Chicago-Detroit	9:15 am
11:59 am	Knoxville-Cin.-L'ville	3:10 pm
8:15 am	Cin.-L'ville-Det.-Cleve.	6:25 pm
	N., C. & ST. L. RY.	
1:01 am	Chat.-Nash.-St. L.-Chi.	3:10 am
5:40 pm	Cartersv.-Dalton-Chat.	8:00 am
5:50 pm	Chat.-Nash.-St. L.-Chi.	10:00 am
8:20 am	Chat.-Nash.-St. L.-Chi.	6:45 pm
7:00 am	Chat.-Nash.-St. Louis	9:15 pm

ANNOUNCEMENTS

Auto Travel Opportunities 1

THE CONSTITUTION advises caution in securing or offering transportation on a share-expense basis. Demand bona fide references as to reliability, character and responsibility of owner or passengers

TAKE 2 to Philadelphia, leaving Sat. Share exp. WA. 5309. E. L. Huggins.

Truck Transportation 2

LOADS, part loads, Memphis, Greenwood, Miss.; Birmingham, Feb. 24-28. WA. 1412.

Consolidated Van Lines

LOADS to Washington, New York, Miami WA. 6795. Suddath Moving & Storage Co.

VANS Chicago, N. Y., Miami, Memphis, B'ham, Charleston. White, MA. 1888.

Beauty Aids 4

Mackey's Beauty Shop
FINGER WAVE, dried 25c
SHAMPOO 25c
HENNA PACK, complete $1.50
OIL CROQUIGNOLE $2.50
66½ Whitehall St.
JA. 1057 WA. 0073

FOR that dry and lifeless hair get one of our $3.50 oil waves for $1.50 or our $7.50 wave for $3. This week only. 414 Grand Theater Bldg., JA. 8880.

CROQUIGNOLE OIL WAVES, $1.49. Oil Shampoo and Set FREE. RYCKELEY S. 111½ Whitehall St., S. W JA. 1446.

GUARANTEED any style wave with oil treatment, complete, $1.50, $2, $3, $5; True-Art, 201 Grand Bldg. JA. 8557.

PERM. WAVES, $2 MANICURE, 35c. JACQUELINE BEAUTY SALON, 606 GRAND THEATER BLDG., WA. 7846.

TRY our free service department Artistic Beauty Institute. 10½ Edgewood.

LIMITED time $5 oil waves, $2. Elson Beauty Shop 23 Arcade JA 8140.

Lost and Found 8

LOST—Large wooden box of pork, vicinity Confederate Ave., Grant Pk., and Fair St. Reward. MA. 5407.

MESH bracelet Saturday in or near Davison's. Sentimental value. Reward. HE. 0557-W.

LOST Sunday, one brown male Pekingese, answers Pedro. Reward. JA. 1095.

LOST—Black collie dog, Druid Hills section; reward. DE. 2978.

LOST—Wallet, containing driver's license and papers. R. N. Morse, HE. 8700.

LOST—Red chow with harness on Highland Ave. Reward. JA. 4063-M.

Personal 10

MEN OVER 40, PEP UP! FREE if not delighted. Raw oyster invigorators in OSTREX Tonic Tablets make rundown, exhausted bodies feel like new. Reg. price $1. Special today 89c. If not delighted, maker refunds this price. Call, write Jacobs' Pharmacy Co.

WANTED—Boarding home in Fulton county for three brothers, fine responsible boys. References required. Boarding and rooming houses need not apply. Child Welfare Association, WA. 2521, 9 to 11.

IF you have a Baby Grand piano in storage, I will save you storage, pay insurance, transportation, within Atlanta, and guarantee best of care in my home. Refs. HE. 8574.

ANNOUNCEMENTS

Personal 10

AUTHORS—Kirkland Literary Agency, C. & S. Bldg., reads, handles your work for publication if marketable. Moderate reading fees.

TRUNKS, RADIOS, ETC., DELIVERED. 50c; MOVING, $1.25 PER ROOM. BANTAM DELIVERY CO. WA. 1434.

CURTAINS LAUNDERED. CALLED FOR —DELIVERED. 807 PRYOR. MA. 2780.

CURTAINS LAUNDERED, STRETCHED. PLAIN, 20c. RUFFLED, 25c. MA. 4694.

DRESSES, beautifully made; coat suits from men's suits a specialty. He-7495.

CUSTOM-MADE slip covers, guaranteed to fit. Mrs. Fuller. MAin 1095.

DR. C. A. DUNCAN, DENTIST. 135½ WHITEHALL ST. MA. 4537.

THE BEST PLACE TO EAT IS CHIN LEE'S. 81 N. PRYOR ST.

CURTAINS laundered, fluted, tinted. Called for, delivered. WA. 1073.

WILL store piano for use. Adults. 947 Hemphill Ave. HE. 8192-M.

DR. E. C. SWANSON, DENTIST. 30½ Broad St., corner Ala. JA. 0950.

VIOIN teacher will exchange lessons for printing, engraving, etc JA. 1376.

LEARN watch repairing, day or night. Apply 140 Peachtree Arcade.

BUSINESS SERVICE

Need a Specialist?

Advertisers in this classification are capable of furnishing almost any specialized service required in business or the home —consult with them when in need of expert craftsmen.

Altering, Building, Repairing

COMPLETE service, low prices. Terms. A. A. A. Contracting Co., Inc. JA. 2217.

Bed Renovating

$2.75 RENOVATING. EXP'T. FINISHING GATE CITY MATTRESS CO. JA. 3100.

ATLANTA'S OLDEST RENOVATORS. TRIO MATTRESS CO., MA. 2983.

SUPERIOR Mattress Co., inner-spring mattresses; day service. HE. 9274.

$3.50 WITH new ticking and sterilized. Empire Mattress Co. MA. 2068.

Cleaning, Calcimining, Plastering

ROOMS tinted, $3. Materials furn. Papered, $3. Painting. Elijah Webb, RA. 5090.

Cleaning, Tinting, Plastering

ROOMS tinted, $1.50; paper, $3; paper cleaning, $1.50. Enoch, RA. 1004.

Contracting.

WE design, finance, build, remodel or repair your home. One service. One cost. Roles, Inc., 1st Natl. Bank Bldg. JA. 0162.

Clock Repairing

WORK guaranteed. Free est. L. B. Harvill. Called for, delivered. WA. 1444.

Electrical Wiring

C. A. PUCKETT—PROMPT, RELIABLE SERVICE. 18 ROSWELL RD., CH. 3622.

Floors

OLD floors made new with elec. sanding mch.; paper'g, paint'g, repairs. JA. 2217.

Furnace Cleaning and Repairing

SUCTION CLEAN'G. FURNACES, FLUE PIPES, CHIMNEYS, $3.45. FREE INSPEC. FULTON FURNACE CO. JA. 1429.

Furnitrre Upholstering.

A NEW SUITE made out of your old suite. All new materials furnished for only $25. Call Mr. Brown, BASS FURNITURE COMPANY.

3-PC. liv. rm. suite, $15; money-back guarantee. Charles Bagley. Chas. Cobb Furn. Co., WA. 5068, 302 Marietta.

LIVING rm. suites uphols'd., gen. vreton, frieze, $25. J. A. Jackson, RA. 7737.

General Repairing

ROOFING, painting, papering, general repairing any kind. Estimate free. Terms arranged. W S Montgomery, MA. 5040.

Locksmith and Keys

Under New Management
ATLANTA KEY SHOP
11-A FORSYTH ST., N. W.
Safe, gun and locksmith, bank and factory. Refs. JA. 3177.

Moving and Hauling

HUGHES TRANSFER.
Cheap rates. 10 yrs.' experience. DE. 3149.

Paper Cleaining and Painting

TINTING, $1.50; papered $3.00; cleaning $1.50; painting. A. Brown, RA. 8433.

Papering, Painting, Refinish

PAPERING, $2 up; painting, floor work. White labor. J. B. Phillips. MA. 3842.

Painting, Tinting, Papering

RMS. tinted, $1.50; paper hang., $3; cleaned, $1.50; leaks stopped. Webb, RA. 9076

Painting, Papering, Repairing.

REPAIRS—Roofing, 10-yr. guar. Painting, papering. R. F. Robinson, HE. 0649-W.

HIGHLAND DECORATING CO.—Painting, papering, floor refinish. MA. 5557.

Piano Tuning

Expert and Reliable Piano Tuning $2.50 in Atlanta.
Jesse French Co., JA. 1136. 66 Pryor, N.E.

Pen and Pencil Service

PEN AND PENCIL SHOP.
S. M. Stewart. 106 P'tree-115 Arcade.

Plumbing

CALL Lynch, The Plumber, on any job and save money. WA. 1434.

Printer Saws and Knives

TRIMMER, engraving, stereotype saw, paper knives sharpened. Linotype side, back knives ground and lapped. Quick Service Saw Repair Co. JA. 5284.

Printing

Business Printing to Order
Matthews Ptg. Co., 305 Marietta. JA. 1050.

Radio Repairing

BAMES, INC., WA. 5776. Repairs to all makes radios and Victrolas.

Plumbing Supplies

WHOLESALE, retail, buy direct. 197 Central, S. W Pickert Plumb. Supply Co.

Roofing

CHAS. N. WALKER ROOFING CO. "We top 'em all." 141 Houston. WA. 5747.

Roofing and Repairing

WE STOP LEAKS
PAY AFTER RAIN ONLY
Smith Roof Repair Co., MA. 2646.

Roofing, Painting, Repairing

SPECIAL price. Work guaranteed; 30 years' exp W. S. Stroud, RA. 1292.

Rug Cleaning

RUGS machine cleaned. Lowest prices. Quickest service. JA. 3614-J.

BUSINESS SERVICE

Vacuum Cleaner Service

REPAIR, parts any make cleaner. Atlanta Vacuum Cleaner Serv. HE. 7486.

Wallpapering and Painting

WALLPAPERING AND PAINTING. CALL DAVENPORT, RA. 4879.

J. L. BURNETT. Lowest prices for best work. DE. 4747. 306 Arizona Ave., N. E.

Window Shade Cleaning

SHADES cleaned like new, new shade. Reas. Wright Window Shade, HE. 9549.

Window and House Cleaning

NAT. Window Cln. Co., Inc. Floors waxed Walls, woodwork cleaned. JA. 2100.

Water Pumps

ELECTRIC pumps. Rams. Light plants. Sales and service. Richter. 250 Spring St., N. W. WA. 6339.

EDUCATIONAL

Coaching 11

Hurst Dancing School
SAMPLE lesson free. Regular dance Wed. Sat. P'tree at North Ave. HE. 9226.

EMPLOYMENT

Employment Agency 29

THE best employment bureau since 1921. MURRAY E. HILL & ASSOCIATES. 1217 Hurt Bldg. MA. 7521.

Help Wanted—Female 30

TWO girls, 18 to 26, pleasing personalities. Dancing, dramatic ability helpful. Not essential as we train you. Call RA. 0465, 8 a. m. to 5 p. m., except Sunday. Out-of-town write P. O. Box 202, East Point, Ga.

ADDRESS envelopes at home. Spare time. National advertiser. 1c each, plus comm. and bonus on resulting sales. Pay weekly. Easy work. Information free. Circularizing Department, G. P. O., Box 231-BC, Brooklyn, N. Y.

WOMEN—5, neat appearance, personality, over 21. Special demonstration and sales work. Local and traveling. Apply in person, Mr. Kroeger, Hotel Robert Fulton, Thursday a. m.

OPENING in sales organization for 3 women, free travel east and return. $15 weekly salary comm., bonus, trans. E. A. Morgan, Hotel Atlantan.

SHORTHAND classes, students, take dictation in four weeks. Why spend time and money on a longer course? HE. 1823-J.

STUDY BUSINESS
Greenleaf School of Business. MA. 7800.

SECRFTARIAL COURSE—3 mos. individ. instruc Grads. placed. Spec. rates. Marsh Busi. Coll., Grand Th. WA. 8809.

WANTED—11 girls to play softball. Call DE. 9273, ask for Betty.

Help Wanted—Male 31

I PERSONALLY need several young men between ages of 18 and 25 with high school education, to complete my personnel dept. Those applying early will receive first consideration. See Mr. Buckley, Suite 309, Rhodes Bldg., 9 to 11 a. m. only.

INDIVIDUAL training in bookkeeping and accounting by C. P. A. Free placement service. Institute of Business and Accounting, Red Rock Bldg. WA. 2673.

WANTED at once, tailor for men's clothing store, perm anent position. Address E-475. Constitution

WANT barber. Good job for capable barber. Gntd. salary. 997 Hemphill Ave.

Help—Male and Female 32

SPECIALIST, hotel, restaurant, domestic help. Sou. Emp. Corp., 75½ Hunter St.

Help—Instruction 34

TELEVISION

WE WILL accept several young men to train in spare time for positions in Radio Television field. Men accepted must devote 2 hours daily to study and supply own experimental materials. Address E-479, Constitution.

LEARN BEAUTY CULTURE
AT MOLER'S, established since 1893. Beauty Culture is America's No. 1 industry for women. Call or write for free booklet. MOLER SYSTEM, 43½ Peachtree, N E.

MEN, WOMEN—Get 1938 government jobs. $105-$175 month. Dependable. Prepare immediately for Atlanta examinations. Experience usually unnecessary. Full particulars—list positions free. Write today. Franklin Institute, Dept. 77-T, Rochester, N. Y.

Help Wanted—Salesmen 36

IF YOU are a real salesman, have a car, and are making less than $75 weekly, then you should answer this ad. Deal is new and different. Permanent connection with national organization. We take you out and show you how. R. B. Fullerton, Jefferson hotel.

SOUTHEASTERN organization will train 4 men for outside sales work. Must have car. Immediate income should average $75 weekly and up. See Mr. Murray, 262 Spring St., N. W., 10 to 10:30 a. m. Thursday.

MAN wanted for Rawleigh route of 800 families. Write today. Rawleigh's, Dept. GAB-15-SA, Memphis, Tenn.

FRUIT TREES, SHRUBBERY FOR SALE. Salesmen wanted. Write to Concord Nurseries, Dept. 39, Concord, Ga.

Teachers Wanted 37

PROGRESSIVE TEACHERS' AGENCY. Fielding Dillard, Mgr., 432 Hurt Bldg.

MANY calls for degree teachers. Sou. B S. Bureau. Decatur. Ga. DE. 7826.

Trade Schools 39

LEARN BARBERING: For steady employment and steady income. Call or write for free booklet. MOLER, 43½ Peachtree St.

Sit. Wanted—Female 40

WANTED—Housekeeping for widower, family adults only. Good cook. Address E-476, Constitution.

EXPERIENCED practical nurse, old people, invalids, conval. Ref. RA. 6289.

EXPERIENCED hsk. wants work at once. Small salary. E-477, Constitution.

Situation Wanted—Male 41

YOUNG man will accept any honest night work. Best refs. JA. 4573.

DOMESTIC

Help Wanted—Female 42

Call WA. 3695, Podhouser Ag'cy. (White)
COLORED COOKS—MAIDS

WISH to place exceptionally good colored cook; also splendid maid. MA. 3111.

Call MA. 3704, Fried Agency
for reliable cooks and maids.

IF YOU NEED cooks, maids, butlers chauffers call Fannie Brown. MA. 3781.

NEAT experienced servant. Good cook. References required. 920 Ponce de Leon.

Good Morning!

Call WAlnut 6565
For Your Want Ads

If you have a room to rent . . . an auto to sell . . . a service to render . . . furniture to sell . . . an apartment to rent . . . a maid or cook to hire. . . . Call WAlnut 6565 and ask for an Ad-taker.

A crew of young ladies are "smilingly" willing to assist you in wording your ad to bring best results . . . and, too, you may "charge it." Open till 9:00 o'clock for your convenience.

Constitution Want Ads

"First in the Day—First to Pay"

DOMESTIC

Situations Wtd.—Female 45

RELIABLE servant wants job. Can live on place. Ref. MA. 7360.

Situations Wtd.—Male 46

EXCELLENT butler, good driver, yard-clean man, wants job or day. RA. 6994.

FINANCIAL

Business Opportunities 50

GOLD property for sale, 45 miles from Atlanta, free milling, ore easily worked and exceptionally high value, a fortune can be made here in a short time. Will take partner or sell. Call Mr. Roberts, JA. 8234, Pickwick hotel, Atlanta.

FOR RENT
BOARDING HOUSE
ONE of the largest and most attractive on Peachtree St. For information call Joiner, JA. 5083.

BUILDING with 5-year lease for sale. Rent $25. Lunchroom for 12 years. Best location in Fulton county for liquor store. Living quarters. $135 cash handles. On Dixie highway. Call Weems, JA. 6166.

CAFE-SANDWICHES. Busy spot, $200 buys, half cash. Also lot of cafe fixtures for small place, $50.
ATLANTA BUSINESS BROKERS.
244 Peachtree Arcade. JA. 1683.

FOR SALE, modern market and grocery, thoroughly equipped with every convenience. Located in best business block of city, doing all cash business. Sacrifice. 809 Gordon St. RA. 9218.

LEASE, exclusive north side boarding house, 8 bedrooms, 4 baths, nice profits in addition to good living. Southern Business Brokers, Volunteer Bldg. MA. 5778.

CHOICE locations, Whitehall, Peachtree, Broad, Forsyth Sts. Anderson, WA. 1915. Frnest L. Miller Co.

CAFE—Doing good business, industrial center, terms to good party, $17.50 month. Terms. MA. 7483.

DRIVE-IN cafe, good location, doing good busi. Have other business. CA. 9267.

BEAUTY shop for sale. Free rent until April 1. E-464, Constitution.

Wanted—Business Opp. 51

HOSIERY dyers and finishers, modernly equipped. Can furnish excellent service. Desires to contact and represent southern mills. Schneider Dye Works, 1809-25 East Russell Street, Philadelphia, Pennsylvania.

Loans On Real Estate 52

WILLIAM M. SCURRY
1st Floor Trust Co. of Ga. Bldg. WA. 9216.

LOAN on acreage. Fulton, adjoining counties. WA 0627, Ralph B. Martin Co.

PLENTY of money to loan on homes. JEFFERSON MORTGAGE CO.. WA. 0814.

HOME LOANS ON FEDERAL PLAN
Atlanta Federal Savings & Loan Assn.

Financial 57

So Says
Mr. McCollum—

"Many a true word is spoken in jest."

NOW the way I talk about money in this column, it may sometimes sound like I'm joking—but I mean every word of this. If you've got a personal financial problem that won't take over $1,000 to solve, I'm sure my plan will help you. You can get what you need and spread the payments over ONE or TWO YEARS at low interest. See me at the Seaboard Loan & Savings Assn., 12 Pryor St., S. W.

YOU CAN BORROW
UP TO
SEVERAL HUNDRED
DOLLARS

QUICKLY, confidentially, and without red tape. Our Simplified Loan Method makes all arrangements surprisingly easy.

PRESENT LOANS REFINANCED.

COMMUNITY
Savings & Loan Co.

82½ BROAD ST., N. W.
SECOND FLOOR WA. 5295.
210 PALMER BLDG.
MARIETTA & FORSYTH STS. WA. 9335
207 CONNALLY BLDG.
98 ALABAMA ST., S. W. MA. 1311

FINANCIAL

Financial 57

LOANS
FOR HOLIDAY BILLS
Arranged at Reasonable Rates On the Following Schedule:
$36 to $336

ONE-HOUR SERVICE

$3.00	Per	Month	Repays	$ 36.00
3.50	Per	Month	Repays	42.00
5.00	Per	Month	Repays	60.00
6.00	Per	Month	Repays	72.00
7.00	Per	Month	Repays	84.00
8.00	Per	Month	Repays	96.00
9.00	Per	Month	Repays	108.00
10.00	Per	Month	Repays	120.00

Loans up to $336 on Similar Terms

Atlanta Loan Service, Inc.
318 VOLUNTEER BLDG. WA. 5550
Opposite Piedmont Hotel

WE WILL LEND

YOU money on your car, or will refinance balance owing on your car, or will advance you money to buy a car for cash.
ALSO
Household Goods Endorsement
The lowest rate of interest.
Loans $50.00 to $500.00

ADAIR-LEVERT, INC.
Suite 308—Atlanta National Bldg., Whitehall and Alabama
WAlnut 4116 WAlnut 4117.

AUTO LOANS
8% INTEREST
NO FEES—NO EXTRAS
APPROXIMATE LOAN VALUES

	1931	1932	1933	1934	1935	1936	1937
Ford	$100	$150	$175	$200	$275	$350	$425
Chev.	100	175	200	225	300	375	450
Plym	85	150	175	200	275	350	425

Loans on Any Make. Year or Model
Borrow at Legal Rates
NO ENDORSERS
Immediate Service—No Returning

AETNA AUTO FINANCE
Spring a' Harris. Ground Floor Corner

LOANS on Furniture and Automobiles. $50 up—12 to 24 months to repay. ELYEA, INC. 311 Palmer Bldg.

LOW RATE, EASY TERMS ON NEW OR USED AUTOS 70 PRYOR ST., N. E.

NORTH AMERICA LOAN & SAVINGS ASSN. QUICK LOANS. WA. 5412.

Salaries Bought 61

$5 TO $50
TO SALARIED PEOPLE
On Your Signature
Quick Service
Davis Finance Company
71½ Forsyth St., N. W.

UP TO $50
IN FIVE MINUTES
Just Your Signature
POPLAR FINANCE CO.
OPP. OLD POSTOFFICE
81 POPLAR ST., N. W.

MONEY
SIGNATURE ONLY
CENTRAL INVESTMENT CO.
250 PEACHTREE ARCADE

YOUR SIGNATURE ONLY
$5 to $50 to meet any emergency. Instant service. See us first.
NATIONAL, 501 Peters Bldg.

$5 to $50—NO ENDORSERS
Nu-Way, 252 P'tree Arcade

$5-$50—ON SIGNATURE
ROYAL, 229 Grant Bldg.

B. L. LASSITER—Money $5 Up.
HOME FINANCE CO.
201 Volunteer Bldg.

513 VOLUNTEER BLDG.
MONEY FOR SALARIED PEOPLE.

$5-$50-418 C. & S. Bk. Bldg.

$5 to $50. 414 Volunteer Bldg.

204 Peters Bldg. $5 to $50

LIVESTOCK

Baby Chicks

BARRED ROCKS and Reds ready today. Custom hatching 1½c per egg. Woodlawn Hatchery, 510 Piedmont. WA. 4098.

USE Servall, Sanitary, economical litter. Ga. State Hatchery, WA. 7114.

LIVESTOCK

Baby Chicks

3,000 AAA and super A-1 White Leghorn chicks one to two weeks of age at less than regular day-old prices to move them quickly. Here is a chance to get real quality at a bargain. Come and get them. A big stock of heavy breeds to select from, too.
BLUE RIBBON HATCHERY
215 FORSYTH ST., S. W.

MERCHANDISE

Miscellaneous For Sale 70

HUTCHINS FURNITURE CO.
165 WHITEHALL ST.

New Furniture at Second-Hand Prices.

6-piece bedroom suites $39.50
9-piece dining suites $37.50
3-piece living room suites $39.50
5-piece breakfast sets $6.95
Kitchen cabinets .... $12.50 to $22.50
9x12 rugs .... $14.50 to $24.50
9x12 bordered linoleums $3.95
Gas ranges .... $9.50 to $32.50
Coal ranges .... $15.00 to $32.50

Complete furnishings 3-room apt. ..$195

See Window Display.

PAINT, $1.00 PER GAL.
ROOFING, $1.00 PER ROLL
CALCIMINE, 6c LB.
WINDOW SASH, DOORS.
Opera Seats, Plumbing, Wheelbarrows, Wire, Letter and Legal Steel Files.
JACOBS SALES COMPANY.
45-47 Decatur St., S. E. WA. 2876.

REALLY MOVING.
CHEST drawers, $3.95; utility cabinet, $2.95; chifforobe, $9; twin beds, $4 each; Innerspring studio couch, $20; day bed and mattress, $12.50; baby bed and mattress, $8; kitchen cab., $10; breakfast set, $5.95. Come see other bargains. Open until 9 p. m. Cooper Fur. Co. 80 Ala. St.

OFFICE FURNITURE—We have many good values in new and used office furniture at our warehouses at 47-49 North Pryor St.
Horne Desk & Fixture Co.

BEAUTY parlor equipment, consisting of every item needed in a beauty shop at sacrifice prices. Regardless of what you want, wire, phone or write Mackey M. Klein, 66½ Whitehall St., S. W. Atlanta. Phone JA. 1057.

STEWART-WARNER elec. refrig., demonstrator model, with 5-yr. factory warranty; original price, $144.50; one only, $99.50; terms as low as $3.38 per mo., J. E. Waldrop, 88 Broad St., N. W. WA. 7468.

OPEN refrigerated vegetable bins, reach-in boxes, scales, furniture and candy machinery.
ATLANTA FIXTURE & SALES CO.
104 S. Pryor St. WA. 5872.

ONE 4½-cu. ft. Stewart-Warner refrigerator, used as demonstrator; has factory warranty; was $144.50, now $79.50, on terms as low as $2.63 per month. J. E. Waldrop, 88 Broad St., N. W. WA. 7468.

STEWART-WARNER, 4-band, all-wave radio, in beautiful cabinet. Regular price $129.50. Special at $45. J. E. Waldrop, 88 Broad St., N. W. WA. 7468.

WRECKING.
23 & 25 PONCE DE LEON, lumber, doors, windows, mantels, brick, plumbing. Moss, HE. 5953.

POOL and BILLIARD tables. "Natl. of Cincinnati." New, used. Attr. prices. Terms. P. W. Lantz, 77½ P'tree. JA. 9493.

RADIO—7-tube, 4 bands, in handsome cabinet, was $112.50, one only, $45. Terms. J. E. Waldrop, 88 Broad St., N. W.

1,000 RUGS—25c to $35.00
THE RUG SHOP. 137 MITCHELL ST.

LUMBER, ALL KINDS, FRAMING, $16.50 PER M. WILLINGHAM LUMBER CO., 2114 PIEDMONT ROAD. HE. 9092.

4-DRAWER steel letter files $17.00 OFFICE OUTFITTERS, INC., MA. 8690. 35 AUBURN AVENUE, our new location.

1937 FRIGIDAIRES and Gen. Elec., in crates, greatly reduced prices, 3 yrs. to pay. High's, 4th floor. WA. 8681.

ADDRESSOGRAPHS — GOOD CONDITION. BOTH HAND AND ELECTRIC MODELS. REAS. E-81 CONSTITUTION.

RESTAURANT supplies, chairs 50c, tables $1.50, dishes, steam tables, etc. Fulton Fixture Exchange, 101 S. Pryor.

100 TO 1,000 bu. ototoan beans, No. 1 grade; 30 bu. Biloxi. Mendan Davis, Pungo, N. C.

ONE Hoffman pressing machine, rebuilt, good as new. 138 Currier St. Address E-478, Constitution.

NEW Royal portables $39.50, factory rebuilt. Royal's 1-year guar. Reas. JA. 0981.

200 UNREDEEMED suits. Special $4.95, $7.95, $8.95. Real bargains. 205 Mitchell.

4½-CU. FT. Majestic elec. refri.; guar., $34.95. High's, 4th floor. WA. 8681.

REMNANT, towels, draperies, blankets. Mill End Store, 68 Alabama St., S. W.

ANTIQUE dressers, beds, chests, glassware, dishes. Hutchins Furn. 165 W'hall.

USED Maytag washer $39.50. W'house refrig., $89.50. 255 Peachtree, WA. 6556.

GOOD used furniture, $1 down, terms. Sterchi's, 116 Whitehall St.

BARTELL'S ARMY STORE. TENTS, COTS, TARPAULINS. JA. 0377, 90 ALA.

COLLECTION of old glass, some colored, also old clocks. E-299, Constitution.

REDUCED first payments on new pianos at Cable's, 235 Peachtree St.

GAS range, good condition, $10. 215 W. Hill, Decatur, DE. 3773.

Coal and Wood 71

CALL CITY COAL CO., JA. 1268, FOR GOOD COAL; KINDLING FREE.

BEST Ky. coal, ¼ ton, $2.10; one ton, $7.00 cash. Better Coal Co. MA. 7437.

BEST grade Ky. red ash. Spec. med. lump $7.25; ½ ton $3.95; ¼ ton $2.25. JA. 8282

Household Goods 77

LOW overhead enables us to sell new and unclaimed furniture almost at wholesale prices. Cash or terms. Rugs, bedroom, living room, dining room, kitchen suites. All types, prices.
WEATHER BROS. STORAGE CO.
505 W. Peachtree St. MA. 0100.

PORTABLE electric sewing machine, $31.75. Fully guaranteed. $3 down, $3 mo. Davison-Paxon Co., second floor.

TABLE-Top gas range, Kelvinator, antique dresser, player piano, chifforobe. CATHCART, 134 Houston. WA. 7721.

SELLING STORAGE LOTS—Twin and full-size beds, dining rm. suite. Cherry Storage, 469 P'tree, N. E.

CHEST of drawers, wood and metal beds, wardrobe. General Warehouse, 272 Marietta St.

Typewriters, Ofc. Eqpt. 80

ATTENTION, STUDENTS
SPECIAL rental rates for home use. All makes rented, sold and repaired. Rent the Noiseless No. 8; 3 months, $5.
American Writing Machine Co.
67 Forsyth St., N. W. Phone WA. 8376

TYPEWRITER BARGAINS.
ALL makes standards and portable. Special rates. We buy, sell, repair
QUICK SERVICE TYPEWRITER CO.
16 Peachtree Arcade WA. 1618

MERCHANDISE

Musical Merchandise 78

PIANO sale, 69 pianos, new and used. Must sell at once. Spinettes, grands and small uprights. Don't miss this opportunity if you ever intend buying. Terms can be arranged. Warerooms, Ivy St. Garage, 20 Ivy St., S. E., Room No. 304.

Wanted To Buy 81

NEW store just opening needs used furniture quick. Union Furniture Co., 326-328 Peters St. JA. 2016.

CASH FOR USED CLOTHING.
240 Piedmont, 353 Edgewood. MA. 7957.

HIGHEST CASH PRICES. GOOD USED FURN. HURT FURN. CO. HE. 6388.

WE buy furniture and sewing machines. Stern Furn. Co., WA. 1310.

CASH FOR USED FURNITURE.
MR. LEE. WA. 3164.

DON'T SACRIFICE YOUR FURNITURE. Highest Cash Paid by Sheila. HE. 6791-J.

WE BUY USED FURNITURE.
Seidel Furn. Co., 255 Peters. WA. 4389.

CASH for old gold, silver. Time Shop, 19 Broad. N. W., near Peachtree Arcade.

CASH used household goods. Central Auction Co., 145 Mitchell. WA. 9739.

WANTED to buy, used adding machines and typewriters. Call WA. 8224.

WE PAY highest cash price for gold. Citizen's Loan Assn., 195 Mitchell.

I PAY cash for used clothing. S. N. Cobb, 256 Marietta St.

ROOMS FOR RENT

Rooms With Board 85

HAVE ideal arrangement for 4 people, one of whom would be willing to do housework and cooking in exchange for board and room. Large duplex, 3 bedrooms. Ideally located. For information call Burns, WA. 7259 days.

209 14TH, N. E. Lovely rms., priv., conn. baths, abundant hot water; closet space. Meals par excellent. HE. 2564.

PEACHTREE-16TH—Persons of discrimination, living rm., bedrm., priv. bath, bal. meals, gar. Mrs. Simmons, HE. 3019.

41 3D ST., CLEAN, COMFORTABLE ROOMS, HOME COOKING, WALKING DISTANCE. RATES REAS. HE. 8349.

BOULEVARD PARK—Business couple, quiet home, priv. living rm., garage, conv. to car and bus. Reas. VE. 3063.

INMAN PARK HOME—Heated room, twin beds, plenty hot water, good meals; a real home, reas. WA. 7472.

300 P. de LEON. Walking distance, 2 frt. rms., running water, adj. bath, new Beautyrest beds, excel meals. MA. 2189.

1393 PEACHTREE—CONVENIENT LOCATION; LARGE ROOM, ADJ. BATH, BALANCED MEALS; REAS. HE. 2831.

982 MYRTLE ST.—Attrac. front st. heated room, continuous hot water; home-cooked meals, 1 block car. VE. 2507.

640 KENNESAW AVE., 1 block from Sears, 2 lovely fur. rms., good food, reas. MA. 5345.

1089 W. PEACHTREE, attractive vacancies, single room; refined home. HE. 7175-J.

386 PONCE DE LEON. ATTRACTIVE FRONT ROOM, PRIVATE BATH. MRS. C. P. EDMUNDSON.

WEST END—Steam-heated room, car line, garage, balanced meals. 942 Gordon St. RA. 0110.

1745 P'TREE, lovely vacancies, bus. people. Exclusive surroundings. HE. 1302.

IDEAL location, room, adjoining bath, heat, evcellent meals; reas. He-1328.

913 PONCE DE LEON, cor. Linwood, 2 conn. rms., adj. bath. HE. 9838.

1038 W PEACHTREE, N. W.
Business men, room, meals garage.

N. S.—Small apt., reas., room and board, pri. home, bus. girls. HE. 0309-W.

HE. 6172-W. 880 JUNIPER. REAL HOME FOR COUPLES. BUSINESS PEOPLE.

DESIRABLE vacancy N. S. home. Room, semi-pri. bath. Good meals. WA. 0219.

214 PONCE DE LEON—Vacancies for couple and 2 young men. WA. 3514.

137 ELIZABETH, N. E.—Single, double room; meals opt., $5 wk. up. MA. 6640.

1415 P'TREE—RM., ADJ. BATH, BUSI. PEOPLE; MEALS. HE. 8183-J.

MODERN—Large front room, sep. ent., steam heat; balanced meals. RA. 4295.

1246 PONCE DE LEON, small rm., conn. bath, other vacancies. DE. 7944.

1467 P'TREE—Corner rm., twin beds, conn. bath, every conv. HE. 6604.

180 14TH, N. E.—Double front rm., single rm., conn. bath; nice meals. HE. 8643.

10TH ST., section, desirable, vacancy, for busi. people, excel. meals. HE. 5872.

990 LUCILE AVE., S. W., vacancies for gentlemen. Good meals. RA. 4609.

1095 NORTH AVE., N. E. Pri. home, nicely fur rm., 2 bus. people. WA. 1710.

EXCLUSIVE N. S. home, attr. double rm., conn. bath; other vacs. HE. 3938.

IDEAL SEMI-PRI. RM. ADJ. BATH, TWIN BEAUTYREST BEDS. HE. 0925-W.

208—14TH, N. E., 1 or 2 bus. people, quiet home, good meals. HE. 2676.

MORNINGSIDE. Pri. home. Attrac. room, meals. Couple or gentlemen. VE. 2658.

2240 PEACHTREE ROAD — Vacancies, adults only. Reas. HE. 0886.

184 11TH, N. E.—Nicely furn. front room, exc. meals; gentlemen. HE. 3607-J.

179 15TH. Large terrace room, priv. bath, steam heat. HE. 3561.

371 10TH ST., N. E. Vacancy for young lady. VE. 1667.

Wtd.—Rooms and Board 86

GENT desires room, bath, 2 meals, priv. family adults, March 1st. Druid, N. S. sect. preferred. Add. E-473, Constitution.

Rooms—Furnished 89

HOTEL CANDLER
DECATUR.
SINGLE rooms and 2-room suites. Attrac. rates for weekly guests. DE. 4451.

WYNNE APT. HOTEL—Room, bath, $1 day, $5 wk., $17.50 to $30 mo. Hotel service. 644 N. Highland, N. E. HE. 4040.

DESIRABLE well-furnished room, adj. bath, in modern apt. Individual garage. Reasonable. References. WA. 1798.

129 WASHINGTON TER., Apt. 2—Quiet attractive furnished room, reasonable. MAin 7782.

775 ARGONNE, pri. home, attr. htd. rm., adj. bath; bus. people. MA. 0940.

75 HARRIS ST., N. E.—Near theaters, steam-heated rooms, $2.75 to $3.75.

1289 LUCILE, S. W. Attr. rm., adj. bath, priv. home, gentlemen. RA. 4383.

1814 HOWELL MILL RD.—Lovely rm, busi. ladies, convs., $12 mo. HE. 0474.

GENTLEMAN—Pri. home, opp. Piedmont Pk., pri. bath. 345 10th St. VE. 1289.

LOVELY room, vacancy for young lady or gentleman. Meals optional. RA. 1395.

1658 CORNELL RD., attr. rm., pri. home, couple or busi. girls, refs. DE. 2078.

N. S. ATTR. ROOM. ALL CONVS. NEAR CAR LINE. MEALS OPT. JA.0349-J.

932 MYRTLE—1 or 2 bedrooms, couple, private home, reas. VE. 2548.

629 LINWOOD, single and double room, near bath, redec. He-1728-R.

PIEDMONT PK. Sec. A room like this seldom offered for rent. VE. 1413.

ROOMS FOR RENT

Wanted Rooms 92

ROOM for single business woman in private home in near N. Side. Excellent references. Call Miss Hord, MA. 3286.

Hkpg. Rooms Furnished 94

MODERN 1 room and k'nette apt. All convs. G. E., heat, lights, water fur. Adults, $6.50 wk. 553 Courtland St., N. E.

2 LARGE, attrac. rms., completely furn., heat, conv., prefer business couple. Reas. 1676 Rogers Ave., S. W RA. 4323.

567 ST. CHARLES, near Sears. Convenient bedroom, kitchenette with sink. Lights, gas, heat, reasonable. MA. 8253.

300 CAPITOL AVE.—Front room, $2.25 week. Christian home. Adults. Close in.

ATTRAC. small apt., priv. bath, single room. 690 W. Peachtree St. HE. 4123-M.

GRANT PK., 2 rms., bath, k'nette, for small family, all convs. MA. 7348.

393 N. HIGHLAND, N. E. Furnished apt., also bedroom. MA. 9274.

Hkpg. Rooms Unfur. 95

DECATUR—154 PONCE DE LEON CIR., 2 OR 3 CONN. UPSTAIRS RMS., ADJ. BATH, PRIV. ENT. ADULTS. DE. 5389.

NORTH SIDE, large room, k'nette, private back entrance, adults. HE. 5696.

2 OR 3 attractive rms., lights, water, phone, near car line. CRESENT 1938.

944 LOS ANGELES, N. E.—2 conn. rms., adj. bath. sep. ent. HE. 4402-W.

487 CENTRAL AVE.—1, 2 OR 4 ROOMS; REAS. JA. 6506.

Hkpg. Rooms Fur., Unfr. 96

GRANT PK., 2 rms., bath, kitchen, for small family, all convs. MA. 7348.

REAL ESTATE—RENT

Apartments—Furnished 100

PRIVATE bath apartment, steam heat. Frigidaire, attractive furnishings, lights, gas, linens and dishes furnished, $8.50 weekly; another $7.50. 161 Merritts Ave., corner Piedmont. WA. 4095.

131 FORREST AVE., N. E.—Immediate occupancy, desirable furnished 4-room apartment, $40. WA. 7416.

NORTH SIDE—Priv., 3 rms. and bath, garage, Electrolux; couple; March 1. VE. 2573 or address E-465, Constitution.

2040 PEACHTREE RD., sublease 4 rms., pchs., adults, $55. Immed. poss. HE. 2882, WA. 9997.

3 TO 6 ROOMS, heat, hot water, Frigidaire, $35, $50 mo. 644 N. Highland, N. E., HE. 4040.

815 PONCE DE LEON—4-rm. front apt., nicely furn., redec. Frigid. Apt. 10. HE. 1595.

UNUSUALLY attr. 3-rm. apt., completely refinished. Adults. 421 Blvd., N. E.

233 GA. AVE., S. E.—2 or 3 rooms, furn. or unfurn. Cheap. WA. 4952; WA. 2450.

3-RM. effic., inc. lights, gas, heat, ice, $37.50. 644 N. Highland N. E. HE. 4040.

970 WAVERLY Way, 4-room apt., heat, gar., near stores and car line. JA. 2435-R

NEAR Little 5 Points, room, k'nette, priv ent., all convs. Reas. CR. 1041.

3 & 4-ROOM apts. Completely furnished. Newly decorated, $30 mo. RA. 9237.

ATTR. 4 rooms, gas, hot water, lights. 461 Pulliam. $18 mo. MA. 4543.

EAST 14TH. 2-ROOM. EFFICY. UNUSUALLY ATTRACTIVE. HE. 2915.

Apartments Unfur. 101

HIGHLAND-VIRGINIA SECTION.
991 HIGHLAND AVE., N. E., No. 6—Front apt., liv. rm., Murphy bed, bedrm., breakfast rm., kitchen, elec. refrig., $45.00.
685 ARGONNE AVE., N. E.—(At Ponce de Leon)—Liv. rm., bedrm., kitchen, elec. refrig., $37.50. Apply Apt. No. 5.
954 GREENWOOD AVE., N. E., No. 2—Liv. rm., Murphy bed, bedrm., breakfast nook, kitchen, elec. refrig., current fur., garage, $42.50.
323 FOURTH ST., N. E.—No. 3. Liv. rm., din. rm., two bedrms., kitchen, elec. refrig., porches, garage, $40.
640 BOULEVARD, N. E.—No. 2. Liv. rm., din. rm., two bedrms., kitchen, elec. refrig., porches, decorated, $37.50.
575 BOULEVARD PL., N. E.—No. 7. Liv. rm., Murphy bed, bedrm., kitchen, porches, $35.
746 MAYLAND AVE., S. W.—No. 1. Liv. rm., bedrm., breakfast nook, kitchen, porches, $30.
461 WASHINGTON ST., S. W.—No. 4. Liv. rm., Murphy bed, bedrm., kitchen, newly decorated, $30.
Wall Realty Co. MA. 1133

411 Parkway Dr., N. E., Apt. 9, efficiency $22.50
411 Parkway Dr., N. E., Apt. 7, 1 bedroom 27.50
1072 W. Peachtree, effic. 27.50
Lights, gas, heat furnished.
465 Blvd., N. E., Apt. 10, 2 bedrooms 35.00
Allan-Goldberg Realty Co.
23 Auburn Ave., N. E. WA. 1697.

2214 PEACHTREE RD.
FULL-size 5-room apt. See janitor or phone
G. G. SHIPP
Office, WA. 8372. Residence, BE. 1534.

862 PARKWAY DRIVE, near Piedmont Park, Boys' and Tech High schools; first floor apt., has liv. rm., 2 bedrms., dinette, k'nette, porch; elec. refrig. & current inc. Garage. Good cond. Special rate. Also 2nd fl. apt., March 15. C. G. Aycock Realty Co. WA. 2114.

SUBLEASE to Sept. 1, attractive 5-room apartment on Collier road. Large rooms, large closets, tub and shower bath. Electric range and refrigerator furnished. HE. 8119-J between 8 and 11 a. m., or 6 and 7 p. m.

RIDLEY COURT APTS.
FIREPROOF, well-htd., 131 Forrest Ave., N. E., 5 rms., $45, $50 and $60. WA. 7416.

ITALIAN VILLA.
SURROUNDED by Ansley Park Golf Club links. Attractive unit. Large rms. HE. 2050.

DELLA MANTA APARTMENT.
1268 PIEDMONT AVE., N. E.
WA. 9689. HE. 5548-J.

483 PARKWAY DR., N. E., 3-room efficiency, reasonable rent. See janitor or phone owner. HE. 6872 evenings.

729 PONCE DE LEON COURT—3 rooms, like new, water, heat, Venetian blinds, garage. WA. 9110.

TWO—4 rooms and bath apts., $20 and $25 per month, newly decorated. 305 Prospect Pl., N. E.

617 PARKWAY DR.—Modern 4 rooms, electric refrigeration, $35. WA. 4663.

501 BLVD., N. E.—3-room apt., Murphy bed. Newly dec., heat. Apt. A-2.

575 BLVD. PL., No. 3, 4 rms., porches, $37.50 Wall Realty Co. MA. 1133.

412 BLVD., N. E. Liv. rm., bedrm., dinette, kitch., ht., $25. Apt. 4. MA. 8590.

1019 WASHITA, N. E., 5-room duplex, heat, garage, adults. HE. 8117.

2040 PEACHTREE RD., subl'se 4-r., pchs. Adults, $52.50. HE. 2882. WA. 9997.

623 GRANT ST., S. E., 4-rm. apt., redecorated, $25. WA. 5794 or VE. 2659.

Apts.—Fur. or Unfur. 102

1215 EUCLID—Living room, bath, k'nette, dinette. Adults. JA. 3055.

Business Places For Rent 104

WILL build and finish in 60 days suitable bldg. for your needs on lease basis at N. E. Luckie and Pine St. JA. 2217.

GARAGE building, best location in College Park, on Roosevelt highway. CA. 4063.

Duplexes—Unfur. 106

WEST END, 1474 Mozley Pl.—4-rm. efficiency, completely priv. HE. 2436.

Houses—Unfurnished 111

1234 NORTH AVE.—Near Moreland. 7 rooms, newly decorated $42.50. Call Mr. Maddox, Sharp-Boylston Co., WA. 2930.

ANSWERS TO TEST QUESTIONS

Below are the answers to test questions printed in editorial page.

1. The Dipper.
2. Straits Settlements.
3. John Bunyan.
4. Daniel C. Roper.
5. Precocity.
6. About one-fourth of the world's habitable land surface.
7. Irish poet and writer.
8. Bagdad.
9. Ohio.
10. Emerald.

Today's Common Error.

Never pronounce been—bear; say, bin.

REAL ESTATE - RENT

Houses—Unfurnished 111

2330 COTTAGE GROVE AVE., East Lake, 7-r. fr., radiant gas heat, large lot, servant house. WA. 1915.

883 BLVD., N. E.—8 rooms, 2 kitchens, 2 baths, separate entrance. A bargain, $40. Miltalane. MA. 9879.

1125 ST. LOUIS Pl., N. E.—Brick bungalow, three bedrooms, $55. Samuel Rothberg. WA. 2253.

BRICK bung., arranged 2 families, furnace, $40. 945 Park Ave., S. E. MA. 0732

920 PARK AVE., S. E.—6 rms., newly painted inside and out. JA. 3055.

1157 BRIARCLIFF RD., N. E.—7 rms. $60. Cheves-Green Co. WA. 3050.

McNEAL properties. Good houses for nice people. Apply 389 Windsor, S. W.

66 BASS ST., S. W. 6-r., 2 sinks, $22.50. C. G. Aycock Realty Co.

Office & Desk Space 115

FOR RENT. Office space, convenient parking, telephone service, adjoining warehouse space, especially adapted for commission brokers, factory representatives; phone Mr. Fokes, MA. 0100.

231 HEALEY BLDG.—Private offices, furn. or unfurn.; desk space. Mail serv

Suburban For Rent 117

5-RM. neat home on corner, 299 ft. pavement. $1,000 unpaid bal. at $15 per mo and $138 cash pays in full. WA. 5632.

Wanted to Rent 118

SHACK with acreage or small farm near Atlanta. Cheap rent. HE. 8065-J.

REAL ESTATE—SALE

Houses For Sale 120

North Side

GARDEN HILLS SPECIAL

OWNER'S wife refuses to move from a section in which she has lived for 20 years, therefore one of the loveliest homes in this exclusive section is for sale at $1,000 less than it cost to build. Built for a home with everything of the finest, such as gas furnace, air conditioning, steel casement windows, weather-stripped, insulated, copper screens, etc. Three bedrooms, two baths. Mr. Barber, VE. 2420 or WA. 3935.

Habersham Road Vicinity

BUILT in 1937; a lovely 2-story brick home with 4 bedrooms, 2 baths, entrance hall, study, living room and extra large porch; good basement; air conditioning system; rock wool insulation in the roof. Lot 100 feet wide, plenty of trees; near Peachtree and Rivers school. Price $16,500. Call Mr. Wooding, WA. 5477.

ADAMS-CATES CO.

SPRINGLAKE PARK

SUBSTANTIAL six-room brick in good north side section on large lot, one block from car line, 2 baths, steam heat, daylight basement with laundry, large garage with servant's quarters. Price less than $6,000. Call Mr. Morrison, CH. 1902 after 6 p. m.

GARDEN HILLS

WHITE brick, asbestos roof, big attic, 3 large bedrooms, two baths; entrance hall, full basement, automatic gas air-conditioned; indoor garage, overhead doors; big lot 70x200. Bargain. Owner, HE. 3681.

LOVELY 6-room new home, extra commode, weatherstripped throughout, near E. Rivers school, growing neighborhood, only $5,000. Mrs. Marett, HE. 8574, MA. 9879.
MILTALANE REALTY CO.

Near E. Rivers School

ONE block from Peachtree, six-room brick in good condition, furnace, daylite basement. Excellent value at $5,500. Terms. Call L. A. Burdett, WA. 1011.

ATKINS Park bargain. 9-r. brick, 2 baths, automatic steam heat. Listen, only $9,000. Mr. Evans, WA. 1511. J. H. Ewing & Sons.

ON 14th St. between P'tree and Piedmont, suitable for large family or boarding house. $7,250. Call WA. 2473.

NEAR Hope School and P'tree. Real home, 7-r. brick. Gardens, fruit, shrubs, $5,500. A. C. George, WA. 0100, CH. 1766.

33 THE PRADO, 2-story, 8-room brick; 4 bedrooms, tile roof; must sell. B. F. White, VE. 2027 or WA. 9511.

584 E. WESLEY AVE. New 7-room white brick, lot 85 ft. front. C. E. Boem, builder. WA. 5570 or DE. 7280.

314 PHARR ROAD—Open 2 to 4 p. m. Neal-Lenhardt Company. WA. 2534.

WE BUILD AND FINANCE HOMES. Residence Construction Co. MA. 4722.

NATIONAL Realty Management Co., Inc. Ground Floor Candler Bldg., WA. 2226.

GEORGIA CONSTRUCTION CO. 223 Candler Bldg. WA. 6880.

SALE or trade modern 3-bedrm., 2-bath, complete. Owner, CH. 9741; CH. 2191.

Inman Park.

$1,750—INMAN PARK—5-room bungalow, painted and redecorated like new. Liberal terms. Call WA. 3111.
HAAS & DODD.

Druid Hills.

$25,000 RESIDENCE, cor. lot, 150x200, for $12,500. Easy terms. E. L. Harling, WA. 5620.

Decatur.

$4,500—6-rm. brick. Large lot. $500 cash, $40 mo. Casey, WA. 2162.

South Side.

153 ATLANTA AVE.—6 rooms, hardwood floors, modern in every way; large swimming pool in rear; no loan. Terms if desired. Call Mr. Green.
HUIETT-WILLIAMS CO. MA. 8985.

Miscellaneous.

BUY A HOME
HAVE the TITLE GUARANTEED and INSURED by
Atlanta Title & Trust Co.

AGENTS invited to secure listings from owner who will co-operate. 1305 First Natl. Bank Bldg.

Auction Sales 121

McGEE LAND CO.
320 Healey Bldg. WA. 3680.

Brokers in Real Estate 122

J. R. NUTTING & CO.
Ga. Savings Bk. Bldg. WA. 0156.

Farms For Sale 127

300 ACRES, stock cattle ranch; fenced and stocked; 55 miles north of Atlanta; 500,000 ft. timber. Sell or trade for Florida property. Call Galloway, JA. 0668, JA. 3761.

Investment Property 129

$12,500 for a close in business corner. A. Graves, WA. 2772.

Lots for Sale 130

EAST LAKE LOTS.
SELECTED, desirable, priced for quick sale. Allendale Dr., cor., overlooking golf course, 100x266, $650. Half cash. Alston Dr., near Morgan Pl., 53x200, $750. Candler Road, near Alston Dr., 100x300, $750 cash or terms. Carter Ave., near car line, 100x185, $1,000; less for all cash. East Lake Dr., near E. L. Club, 70x260, $850. Second Ave., near car line, 50x235, $650. Cottage Grove Ave., bet. First Ave. and Oakview Rd., 8 beautiful wooded sites on car line, $500 to $650 cash or terms. See our signs. Call Mr. Fife, WA. 1915 or Ernest L. Miller.

LOT No. 2, R. F. Raegan subdivision, Briarcliff Rd., just beyond Lavista, 100 ft. frontage Briarcliff, depth 700 ft. For quick sale $350. JA. 4770. Owner, Charles R. Howell.

LEVEL lot, Woodward Way, Haynes Manor; 75x200 feet; $1,875. Call Mr. Wooding. WA. 5477.

SPRING LAKE PARK—Lots $300. A. G. Rhodes & Son, 204 Rhodes Bl. WA. 6024

SACRIFICE $150 cash. Grove St. lot 54x100 ft. John Allen Realty. Wa-8287.

300 FT. on Peachtree Battle Ave. Price $9 front ft. McKinnon, WA. 1603.

FOR best section north side lots, call Burdett Realty Co., WA. 1011.

Property For Colored 131

HUNTER TER.—Large lots, near end of West Hunter car line, $5 down, $5 mo. Owner, 604 Candler Bldg. WA. 5862.

Classified Display

Business Equipment

CASH REGISTERS USED AND NEW
BOUGHT—SOLD—REPAIRED EXCHANGED
New Nationals, $75 up
376 P'tree St., N. E. WA. 0111

JASPER

By Frank Owen

"Why, it's a wonderful job of camouflage, Jasper—it's just that the officer has sharp eyes!"

REAL ESTATE—SALE

Property For Colored 131

48 ACRES, Stockbridge, Ga., 18 miles from Atlanta. Barn, store, house, stable, running water, chickens, 2 mules, farming tools, 21 head of hogs and pigs, 4 yearlings, 30 acres in cultivation, 5 acres in oats. Terms. Call Henderson, JA. 2903.

Sale or Exchange 134

12-RM. brick dupl. on Rosedale; will trade for clear small house. WA. 1714.

Suburban 137

MABRY Road, block of Brookhaven Country Club, 500 ft. frontage, back 600 ft. across stream, beautiful wooded tract, ideal home site, for only $3,000, or half of tract for $1,550. This is less than half market price.

LAWRENCEVILLE highway frontage, 10 and 15-acre tracts, good soil, some timber, well, spring and etc. Only $95 per acre. F. R. Kennedy, CH. 2293.

400x477 JOHNSON FERRY ROAD at Peachtree-Dunwoody Rd. A most perfect hardwood grove building site, adjoining Green Acres, $2,200. Geo. P. Moore, WA. 2326.

41 ACRES, good 4-room house, garage, barn, woods, nice little farm; lights soon. Near Powers Ferry rd., across river. $1,750, terms. C. H. Smith, WA. 1693.

6 ACRES, 1,000 ft. frontage, corner Peachtree-Dunwoody Rd. and Johnson Ferry Rd, $1,850. Geo. P. Moore, WA. 2326

NORTHSIDE—26 acres facing Roswell road, 1,100 feet. Small house, branch, woods, $2,950. J. J. Hemperley, WA. 7310.

OAK GROVE, 2 acres, old house, orchard, electricity, phone, paved road, close in, $1,450. Terms. CH. 1225.

Wanted Real Estate 138

WE sell homes, farms, business properties, vacant lots anywhere in Ga. or adj. states. For quick, satisfactory results see or write us. Johnson Land Co., Haas Howell Bldg., Atlanta, MA. 1933.

LIST your property for sale with McNabb Realty Co., MA. 0293.

AUTOMOTIVE

Automobiles for Sale 140

Auburns

1935 AUBURN sedan, model 653, low mileage, original finish. Call WA. 5527.

Buicks.

1937 BUICK 4-DOOR TOURING SEDAN. CLEAN THROUGHOUT. MUST SELL. MR. TRIBBLE, DE. 6285.

1937 BUICK "41" 6-wheel de luxe sedan; like new, will trade. CH. 1782.

1936 4-DOOR Buick sedan, 24,000 miles, radio and heater, $450. DE. 1268.

Chevrolets.

DEPENDABLE USED CARS AND TRUCKS
"The Old Reliable"
JOHN SMITH CO.
Chevrolet Dealer
530 W. Peachtree St. HE. 0500.

WILL sell my 1935 Chevrolet Master 4-door sedan, radio and other extras. Might consider small trade-in. Terms. C. B. Webb, HE. 2367.

1936 MASTER de luxe Chevrolet coupe, rumble seat, $295. Good condition. $25 down, bal. easy. Mr. Holbrook, JA. 2557.

1937 CHEVROLET master de luxe coach, trunk, driven 7,000 mi., perfect, $650. Terms. Mr. DiCristina. WA. 2845.

DOWNTOWN CHEVROLET CO., 329 WHITEHALL ST. MA. 5000.

Chryslers.

HARRY SOMMERS, INC.
GUARANTEED resale cars at lowest prices. Peachtree at Forrest. JA. 1834.

Dodges.

1934 DODGE 4-door sedan. Will sacrifice for quick sale. Might consider trade. Can arrange terms. Mr. Adams, HE. 2367.

IF INTERESTED in 1936 Dodge 2-door touring call Paul, HE. 2280-R.

Fords

1937 FORDS.
"60" AND "85" TUDORS.
Reduced to $445 Each.
FROST-COTTON.
450 Peachtree St. WA. 9070.
Spring and Baker Sts. MA. 8660.

1935 FORDS.
TUDORS AND FORDORS.
Reduced from $365 to $295.
FROST-COTTON.
450 Peachtree St. WA. 9070.
Spring and Baker Sts. MA. 8660.

1934 FORDS.
TUDORS AND FORDORS.
Reduced from $325 to $195.
FROST-COTTON.
450 Peachtree St. WA. 9070.
Spring and Baker Sts. MA. 8660.

1936 FORD 4-door touring sedan with radio and heater, white side wall tires, original paint, low mileage, snappiest car in town; sacrifice or trade for cheaper car. Terms to suit you. VE. 2870.

LAST year's Ford de luxe fordor sedan with a trunk and radio. A car that has had the best of care. Will take another car in trade. Call Rogers, DE. 2007 or WA. 3297.

USED CARS—USED TRUCKS.
EAST POINT COMPANY,
AUTHORIZED FORD DEALER,
308 MAIN ST., EAST POINT. CA. 2166.

1936 FORD de luxe fordor sedan, radio and heater, exceptionally clean. Extra good tires. Mohair upholstery. $397.
D. B. RAPIER, WA. 3297.

WOULD you give me $199 for a good 1934 de luxe Ford fordor sedan on easy terms? Call today. Holley, HE. 5858.

1937 FORD V-8, excellent condition, low price, small cash payment, easy terms. Mr. Franklin, WA. 8776

1929 MODEL "A" Ford, excell. cond., $85. Louis I. Cline, 320 P'tree. WA. 1838.

1937 FORD sedan, low mileage, $475. 116 Spring, opp. Sou. Ry. Bldg.

SACRIFICE $180 EQUITY IN 1938 FORD, $80. MA. 9048.

Hudsons.

1937 HUDSON 2-door brougham. Sacrifice for quick sale. Terms arranged. Mr. Norman, HE. 5858.

LaSalles

I WILL sell my 1937 LaSalle 4-door touring sedan, equipped with radio. Will accept trade-in with terms on balance to best offer. Car can be seen 799 Argonne Ave., Apt. 1, after 6 p. m.

Plymouths.

1937 PLYMOUTH DE LUXE COUPE, RADIO, SPOTLIGHT, PERFECT, $595, TERMS. MR. DI CRISTINA. WA. 2845.

1934 PLYMOUTH de luxe tudor, extra clean. $345. 116 Spring, opp. Sou. Ry. Bl

MILL BUILDING BURNS.

TALLAPOOSA, Feb. 23.—The old woolen mill brick building here, better known as "the collar factory," was destroyed by fire yesterday. The building, vacant, was owned by the Fulton National Bank in Atlanta. The loss was estimated at $3,000.

AUTOMOTIVE

Automobiles for Sale 140

Plymouths.

WILL sell my 1933 Plymouth coupe to the first offer of $150. Call Mr. Boyce, JA. 1924.

1935 PLYMOUTH DE LUXE COUPE, $295 East Point Che. Dealers, Inc. CA. 2107.

Oldsmobiles.

1936 OLDSMOBILE two-door touring sedan. Original finish, nearly new tires; in splendid condition throughout. Must sell, accept trade and arrange terms. Call at once to get a bargain. Mr. Rodenberry, HE. 1650.

MUST SACRIFICE 1937 OLDSMOBILE "8" SEDAN, WHITE SIDE WALL TIRES, RADIO; CLEAN AS A PIN. MR. KING, WA. 4381.

1937 OLDS 4-door touring sedan, built-in factory radio, nice warm heater. An extra clean car. $745. Hall Motors. WA. 2263.

1937 OLDSMOBILE de luxe coupe, sacrifice for immediate sale. Terms arranged. J. C. Strickland, HE. 5858; nights MA. 5507.

Packards.

1937 PACKARD "6" conv. coupe. Terms. Mr. DiCristina. WA. 2845.

Pontiacs.

1936 PONTIAC 6 cylinder sedan. Will sell or trade. Terms. Reese Ingram, RA. 1893.

1937 PONTIAC sedan, radio, heater, $695. 116 Spring. Opp. Sou. Ry. Bldg.

WILL sacrifice 1935 Pontiac coupe. A. B. Bayles, VE. 1970.

Miscellaneous.

150 USED CARS AT
SPECIAL PRICES.
BOOMERSHINE MOTORS, INC.
485 Spring St. 520 Spring St.

GOOD USED CARS.
CALLAWAY MOTORS.
600 W. Peachtree. HE. 5858.

FOR HIGH-CLASS USED CARS SEE MEDCALF PONTIAC CO., DECATUR. DE. 1641.

CAPITAL AUTOMOBILE COMPANY. Opposite Biltmore Hotel. HE. 1200.

WADE MOTOR COMPANY.
399 Spring St. WA. 6720.

BY OWNER, 1938 $1,500 car; take up $65 notes. WA. 9263, 9 to 6.

Auto Trucks For Sale 141

IF YOU are in the logging or contracting business I have two 1935 Ford trucks. Chassis only, with helper springs and dual wheels. Both these trucks are in excellent shape and can be bought at the right price. J. L. Reeves, MA. 0728.

1932 FORD 4-cylinder pick-up truck with cattle body. Jam-up condition, only $225. Yarbrough Motor Co., 559 West Peachtree St. HE. 5142.

1935 CHEVROLET panel truck, thoroughly reconditioned. Good tires, mechanically jam-up, $195. Mr. Tucker, WA. 3297

'34 DODGE 1½-ton, 160 w. b., stake, $250. Gen. Motors Truck, 231 Ivy.

1932 "B" MODEL Ford pickup, sacrifice, $150. Mr. Tucker, WA. 3297.

Auto Trucks Rent 142

DIXIE DRIVE IT YOURSELF CO.
14 Houston St., N. E. WA. 1870

HERTZ DRIV-URSELF. Rent a Truck.
40 Auburn Ave. WA. 8080.

Cylinder Grinding 149

FORD A remanufac'd engs. exch. $30.50.
FORD V-8 remanuf'd engs. exch. $40.50
McNEAL ENGINE WORKS.
Since 1905. 330 Rawson. WA. 6407.

Trailers 157

1937 COVERED wagon, all-steel trailer, like new, 5 extra built-in cabinets, extra large trunk. Sleeps four. 956 Mickleberry St., S. W. RA. 8640.

NEW, USED trailers at reduced prices. Evans Motors, 234 Peachtree.

Wanted Automobiles 159

CASH FOR ALL LIGHT MAKE CARS.
John S. Florence Motor Co.
230 WHITEHALL ST. MA. 3362-3.

HIGHEST CASH PRICES FOR LATE MODEL CARS. FRANK FROST, 452 PEACHTREE. WA. 9070.

WANTED—Used cars for cash. J. E. McCrea, Atlanta. RA. 3971.

CASH for used car. Manning Car Co., 263 Spring. N. W. WA. 6749.

Classified Display

Automotive

FLASH
IT'S NEWS

'38 AUBURN Sedan. Refinished; 4 new-tread tires. Excellent condition	$400
'34 FORD Coach	150
'31 CHEVROLET 5-Pass. Coupe; lots of extras	115
'30 CHEVROLET Coupe	50
BUICK Coach; new tires	70

OTHERS $50 TO $2,000

PACKARD
"The Best Place to Buy a Used Car"
370 Peachtree JA. 2727

RAIL LEADER SEES UPTURN IN SPRING

Norris Pauses Here, Declares South Affected Least of All.

A prediction that spring will bring a gradual increase in all lines of business was made here yesterday by Ernest E. Norris, president of the Southern Railway system.

Norris, who served in Atlanta from 1912 to 1920 as superintendent of the railroad, paused several hours in this city in his private train on a routine inspection trip.

"The recession in business which came upon the country abruptly last fall seems to have reached bottom," he said, "and spring will bring with it a gradual increase in all business activities."

Southeast Holds Up.

In this connection Mr. Norris called attention to the fact carloadings of his company in the southeast have been relatively better than carload receipts from connecting lines in the east and middle west, indicating the southeast has not suffered as greatly as other sections.

He denied reports that the railroad would build a new station on Peachtree road, where Montgomery-Ward Company bought property with plans to establish a store.

"The thought uppermost in the minds of most railroad managers," he said, "is the decision due from the Interstate Commerce Commission.

"This decision, anticipated soon, involves restoration of freight rates to about the general level of rates that were in effect seven or eight years ago.

Still Below 1921.

"If the application is granted in full, the average level of railroad freight rates throughout the country will still be about 20 per cent below the level of rates in effect in 1921."

Mr. Norris said his inspection trip would take him to Jacksonville, and thence to Palm Beach, Fla., where he will stay briefly with friends. His headquarters is in Washington, D. C.

M'DOWELL FESTIVAL CLOSES SATURDAY

Program Honoring American Composer Presented by Georgia Musicians.

Programs of the ninth annual McDowell festival, honoring the American composer, will be held today and tomorrow at the Studio Arts building under supervision of Evelyn Jackson, director and originator of the event.

Afternoon programs are being presented by young musicians from Atlanta and other Georgia cities. The program will be presented at 5 o'clock this afternoon and tomorrow afternoon.

Mrs. William Elsas, Atlanta pianist, will play the "Celtic sonata" at 8:30 o'clock tonight. Frances Ledbetter, of Forest City, N. C., will play the D minor concerto tomorrow night, with Walter Spry at the other piano. Robert S. Lowrance Jr. will direct the West End Choral Club tomorrow night.

The concluding program will be given at 9 o'clock Saturday morning.

EZELL L. HENSON HELD IN SHOOTING

Arrest Follows Death of P. W. Heard, Shot January 30.

Ezell L. Henson, 57, of 460 Cooper street, N. W., was arrested on a charge of shooting another last night following the death in Grady hospital Monday night of P. W. Heard, negro, of 92 Mangum street.

Henson was released on his own recognizance and will be arraigned at 4:30 o'clock this afternoon in recorder's court. According to police reports, Henson was held up and robbed of $36 last December 23 on Formwalt street, near Fair street, by a negro who struck him on the head with a brick.

While walking on Whitehall street, near Hood street, January 30, Henson reported he saw the alleged bandit, Heard, on a bicycle. Heard steered the wheel into Henson, and then ran into a nearby alley. Henson gave chase, firing several shots, one of which struck Heard in the abdomen.

Henson is a detective for Fulton Bag and Cotton Mills.

FARM HAND HANGED IN LOVE-SLAYING OF 2

WALLA WALLA, Wash., Feb. 23.—(AP)—Clifford Hawkins, 26-year-old farm hand who killed two brothers because they objected to his courtship of their 13-year-old sister, was hanged at state prison here early today.

"As for myself," Hawkins said within hearing of the 103 spectators, "all I have to say is 'goodbye, Edith'."

Edith Grimm was the Mount Vernon, Wash., farm girl with whom Hawkins was enamoured and over whom he said he slew her brothers, Ernest and Floyd.

FIRE RAZES HOSPITAL OF ALABAMA PRISON

WETUMPKA, Ala., Feb. 23.—(UP)—The tubercular hospital of the Alabama state prison was destroyed by fire today, but none of the 101 prisoners confined in the building was injured. Damage was estimated at $25,000.

Officials of the institution marched the 69 negro and 32 white inmates from the burning, one-story building. No escapes were attempted.

Officials tonight investigated possibility that prisoners started the fire.

Sees Business Gains

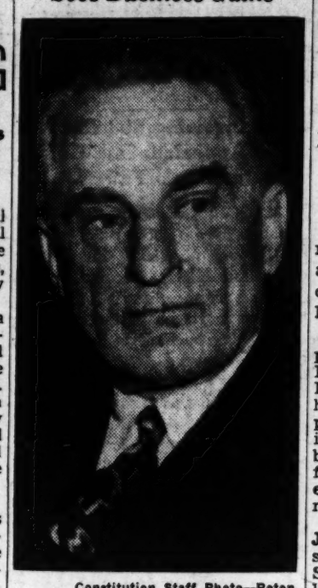

Constitution Staff Photo—Roton.
ERNEST NORRIS.

Near Riot Follows Sonja's Ice Carnival

MIAMI, Fla., Feb. 23.—(AP)—The conclusion of Sonja Henie's ice carnival at Municipal stadium last night was followed by a near riot as an estimated thousand youngsters made snowballs of ice shavings scraped up from the rink and threw at everything and everybody in sight.

It was a full 20 minutes before police, themselves the targets of a well-aimed barrage, restored order with the aid of fire hoses.

The youngsters made missles of snow-like ice piled up at one end of the rink when it was scraped in preparation for Miss Henie's skating performance.

HUNGARY'S OFFER ON DEBT REVEALED

Minister Proposes Payment of Principal, Without Interest.

WASHINGTON, Feb. 23.—(UP) Hungarian Minister John Pelenyi disclosed today his government has proposed a readjustment of its "war debt" whereby it would repay the United States the full amount of its original loan but without interest.

The loan in question was actually a post-war relief credit used to purchase flour and wheat in the United States, but it is popularly classed with the "war debts." It is more correctly known as a relief debt. The original loan was $1,685,000 and Hungary so far has repaid, in principal and interest, $478,000, according to Pelenyi.

SENATOR DEMANDS CASH OR BAHAMAS

WASHINGTON, Feb. 23.—(AP)—Senator Smathers, Democrat, New Jersey, returned from his honeymoon in Florida today with a demand that Graet Britain pay her war debt to the United States or give this country the Bahama Islands in satisfaction of the debt.

"Great Britain has no business owning 3,000 islands in the Bahamas, many of which are only 50 miles off the Florida coast," Smathers said.

The sentor said he and his bride went to Nassau.

5 AIR 'FORTRESSES' LAND IN LIMA, PERU

Sixth Plane Lags, Flight to Panama Set.

LIMA, Peru, Feb. 23.—(AP)—Five United States "flying fortresses" landed here late today after a flight from Santiago, Chile, while a sixth good-will plane landed at Arica, Chile, for the night.

The five army planes made the 1,700-mile flight from Santiago in approximately eight and a half hours in threatening weather that forced the United States contingent to fly above the clouds most of the way.

The sixth plane took off from Santiago four hours after the others, and halted its flight near dusk at Arica, a short distance from the Peruvian frontier. Tomorrow the plane is expected to join the others at Lima and all will hop to Panama Friday morning.

CRACK TRAIN DERAILED; ENGINEER, FIREMAN DIE

SHREVEPORT, La., Feb. 23.—(AP)—Two men were killed when a Kansas City-Southern passenger train was wrecked at 2:40 p. m. today at the Spencer, Texas, passing track, 16 miles south of Texarkana.

Runaway Released Broke and Girlless

Love left Herbert Roberts stranded yesterday.

His hopes of weddind bliss shattered by the cruel hand of fate and the heavy hand of Atlanta law, the 20-year-old North Carolina farmhand who came here last week with 97 cents and Melba Gatewood, 16, to find a job and a minister, was released by police here on instructions from the sheriff at Wadesboro, North Carolina.

He said he would not return to the Tarheel state, but would continue his job-seeking here. When he left the police station he was broke—in heart and in pocket. His girl had been returned to North Carolina by her aunt.

ANDREW GILES DIES OF HEART ATTACK

Real Estate Man Falls to Floor in Healey Building Lobby.

Andrew S. (Sam) Giles, Atlanta real estate man, fell stricken with a heart attack shortly after 5 o'clock yesterday afternoon in the lobby of the Healey building.

Manager of the collection department of J. H. Ewing & Sons, Inc., for the last 15 years, Giles left the office in apparent good health, associates said. As he stepped into the lobby of the building crowded with homeward bound workers, he dropped to the floor, it was reported. He was taken to Grady hospital and pronounced dead on arrival.

He was the son of the late Judge A. S. Giles, of Perry, Ga., state legislator, and a member of St. Mark Methodist church. He lived at 419 Claire drive, N. E.

Funeral plans are being made by Brandon-Bond-Condon.

LEVEE BLOWS OUT, LOWLANDS PERILED

Residents Battle To Save Arkansas Town; Farm Families Taken From Homes.

GARLAND CITY, Ark., Feb. 23. (AP)—A section of the Red river levee near here blew out tonight under the pressure of the highest stage in the river's history, inundating an adjacent highway and threatening hundreds of acres of lowlands.

Teddy Maryman, keeper of the Garland City toll bridge, said the break occurred in a section of the dykes that had been considered safe.

Garland City is approximately 20 miles south of Fulton, where a small army of volunteer and relief workers have been battling to save the little community for the past 36 hours.

Townspeople in skiffs started across the river to aid in evacuating the hundreds of farm families living in the path of the unloosed waters.

The Red already had smashed four levees near Index, 20 miles west of Fulton, and one levee on the south side of the river, across from the town.

NEW BODY FORMED BY SCHOOL HEADS

Seventh District Superintendents Organize.

ROME, Feb. 23.—School superintendents representing cities and counties throughout this section met here last night and organized the Seventh District Superintendents' Association. B. F. Quigg, of Rome, was chosen president, and Max V. Tolbert, of Calhoun, was named secretary and treasurer. The next meeting will be held in Cedartown, March 15.

The organization, Mr. Quigg said, will hold a monthly round-table discussion of educational matters. Membership will be limited strictly to superintendents of county schools, independent systems and 11-grade accredited schools in towns with a population of 900 or more.

Those attending the intial session included C. E. Bell, Trion; W. H. Brandon, Cartersville; J. M. Cochran, Dallas; F. E. Dillard, Summerville; R. H. Harris, Douglasville; T. J. Harvey, Acworth; W. M. Patterson, Chickamauga; J. E. Purks, Cedartown; B. F. Quigg, Rome; J. A. Scoggin, Rockmart; A. N. Swain, Floyd county; M. V. Tolbert, Calhoun; J. W. Shadix, Douglas county; W. W. Stancil, Dalton, and L. H. Gay, Cedartown High school.

STATE BRIEFS

FOUND DEAD IN MACON.

MACON, Feb. 23.—(AP)—A man identified by Coroner L. H. Chapman as W. M. Caniff, 45, was found dead in a rooming house here today. He was said to have been a World War veteran. Friends said his mother resides in Woodstock, Ala. The coroner said that a heart attack appeared to have caused death.

KIWANIS CONVENTION.

SWAINSBORO, Feb. 23.—(AP)—F. Traffor Taylor, international president of Kiwanis, will attend the club's annual state convention at Warm Springs, March 9, Ivy W. Rountree, Kiwanis lieutenant governor for Georgia, announced.

BAR MEMORIAL RITES.

LAFAYETTE, Feb. 23.—The Walker County Bar Association held a service at the courthouse Monday in memory of Colonel R. M. W. Glenn, member of the association, who died January 27. Colonel Glenn was the oldest member of the association.

ROTARY CELEBRATION.

ROME, Feb. 23.—Harry T. Garrett, prominent Augusta educator and former district Rotary governor, will be principal speaker at the annual birthday party and "Ladies Night" program of the Rome Rotary Club Thursday night. Mather Daniel Jr. and Dr. Bunyan Stephens will have charge of the program, President Hubert Quillian announced.

SCHOOL BODY ELECTS.

TALLAPOOSA, Feb. 23.—The board of education, with W. H. Wright and W. D. Lloyd as new members, met and reorganized yesterday with Dr. W. B. Brock as president; I. M. Thompson, vice president; and J. D. Whelchel, secretary-treasurer. The sixth member of the board is W. C. Langford. H. A. Jones was re-elected as superintendent, which place he has held the last five years.

Brother "Horns In" on Birthday of Sister

Constitution Staff Photo—Roton.

Mrs. June Forsyth was born February 28, 1918, while her brother, Pat Morgan, Decatur High school football player, was born February 29, 1920. As he is a "leap year baby," his birthday comes only once in four years. To make up for this trick of fate, Pat says he tries to "horn in" on his sister's celebrations, which come the usual once a year. They are the only son and daughter of Mr. and Mrs. J. H. Morgan, of 1032 Oakview road, Decatur.

Lilienthal Cites Gains To Be Made Through Electrification of Farms

Increased Income, Erosion Control Discussed by TVA Director in Address to Youth Day Crowd at Augusta's Annual Fat Cattle Show.

AUGUSTA, Feb. 23.—(AP)—America's farm problem will be solved not in Washington but on the individual farms of the nation, David E. Lilienthal, a director of the Tennessee Valley Authority, said here in an address to farm youth and others attending the second annual fat cattle show.

Asserting his conviction that the future of the south depends on what happens to its farms, Lilienthal urged Georgia's young people to make broader farm income their objective.

Doubled Income.

The TVA director said rural electrification has enabled many progressive farmers to more than double their income, and added one of the aims of the TVA is the increase and stabilization of agricultural income.

Distribution of cheap power in rural areas was classed by Lilienthal as an indirect means of obtaining improved farming methods which would eliminate soil erosion.

Citing wasteful practices of agriculture which permit loss of topsoil, Lilienthal said:

"You cannot expect the farmer, hard-pressed as he is, to change his methods of farming unless under the method that conserves and protects the soil his income is as great or greater than it was under the soil-destroying method.

Problem of Income.

"The farmer must meet his bills and educate his family from the products of his land. It hurst him to see the land impaired, as much as it does anyone, but he cannot live if the change in his method of farming further reduces his already slim income. That is the nub of the problem. That is why the TVA, in its effort to help the farmer control water on the land, as directed by congress, was forced to face this problem of farm income."

As a specific example of increased agricultural income through use of TVA rural power, Lilienthal mentioned J. S. Christian, a dairyman near Ringgold, Georgia.

Income in 1936.

Christian's net cash income in 1936 was listed as $947.50.

Receiving electric service July 22, 1937, Lilienthal said, Christian made an initial investment of $268 for wiring and other fixtures. Later he spent $2,002 for equipment to enter the bottled Grade A milk business, or a total expenditure, with the $268 for household electrification, of $2,270.

"Starting in his new enterprise in April, 1937, his farm record books show a new cash income of $2,364.96. This figure was arrived at by subtracting from gross sales all operating expenses, including seed, feed, fertilizer, hired labor, broken bottles, caps, five cents per mile for the truck, $360 for 10 additional cows, and other dairy expenses.

"Did it pay? The increase in new cash income in 1937 over 1936 was $1,390.46. . . . A return of 69 per cent in the investment of $2,002 in income-producing equipment, or 60 per cent, including the home electrification."

TRUNK LINE AID ASKED BY C. I. & L.

Vice President of Southern Testifies Before I. C. C.

WASHINGTON, Feb. 23.—(AP)—E. R. Oliver, vice president of the Southern Railway, told the Interstate Commerce Commission today that the Chicago, Indianapolis & Louisville Railway "could not exist" without affiliation with strong main trunk lines.

Oliver testified in the reorganization proceedings of the C. I. & L., known as the Monon, a 475-mile line from Louisville, Ky., to Chicago.

The Southern and the Louisville & Nashville control the road through stock ownership.

Oliver said he was authorized to state that the Southern did not feel warranted to pay an accessment to retain a proprietary interest in the Monon.

WILLIAM J. SIMMONS IS SOUGHT FOR 'MOTHER'

HAMILTON, Ga., Feb. 23.—Many years ago, a young man known as William J. Simmons trudged most of the way from Anderson, S. C., where he said he had left an unhappy home, to Clarkston, near Atlanta—and there went to work on the plantation of E. T. Clements.

Young Simmons soon was accepted into and endeared himself to the Clements family circle and, though an employe, was accepted as a son and brother. There he remained until Mr. Clements sold the plantation and moved to Decatur. With tears in his eyes, he came to bid Mrs. Clements goodby, and in parting told her: "You are the only mother I've ever known."

During the years that passed, Simmons worked for a utility company in Atlanta—and the Clements family moved to Hamilton.

Precariously ill for the last six months, Mrs. Clements has often expressed a wish to see "Will" again, but all efforts of her family to locate him have been unavailing. A member of the family today voiced an appeal to the public to aid in locating him for his "adopted mother."

GORDON TOLLESON LAST RITES TODAY

Services for Ex-Atlantan at Spring Hill.

Funeral services for Gordon Tolleson, 36, former Atlantan who died Saturday in the Marine hospital at San Francisco, will be held at 11:30 o'clock tomorrow morning at Spring Hill, with the Rev. W. H. Boring and the Rev. R. E. Edmondson officiating. Burial will be in West View cemetery.

A graduate of Boys' High, Mr. Tolleson was an employe of the Hawaiian American Steamship Lines at the time of his death. He was a member of the Wesley Memorial Methodist church, and the Knights of Pythias.

Surviving are his parents, Mr. and Mrs. A. W. Tolleson, of 956 Ponce de Leon avenue, N. E.; three brothers, Robert and Walter Tolleson, of Atlanta, and Eddie Tolleson, of Detroit, Mich., and two sisters, Mrs. James L. Moore and Mrs. Virinia Blanc, both of Atlanta.

$50,000 AUGUSTA FIRE IS STARTED BY SPARKS

AUGUSTA, Feb. 23.—(AP)—Sparks from a boiler room fire were credited with starting a blaze which did damage estimated at $50,000 at the Augusta Hardwood Company today.

The sawmill and shops were destroyer, but the planing mill and yards were not damaged. A general alarm was given as brisk winds threatened to whip the fire out of control.

Edwin L. Douglass, president, said the loss was covered by insurance.

CHAMPION CALF SOLD FOR 41 CENTS A POUND

AUGUSTA, Feb. 23.—(AP)—Valda Robbins, a 4-H Club boy of Halcyondale, Screven county, sold his champion calf, "Joe Louis," for $305.45 today at the closing sale of the Augusta fat cattle show. The calf brought 41 cents a pound.

J. Dan Smith Jr., owner of the reserve champion, received 21 cents a pound or $178.

There were 392 head of cattle sold at above market prices.

PENNSYLVANIA AFL CHARTER REVOKED

Green Says 400,000 Members Can't Be Used as Pawns for Lewis, Aides.

WASHINGTON, Feb. 23.—(UP) President William Green, of the American Federation of Labor tonight revoked the charter of the Pennsylvania State Federation, warning that the votes of 400,000 loyal AFL members in the state cannot be delivered by "self constituted labor leaders ambitious for political power."

Green referred to John L. Lewis and his associates in the Committee for Industrial Organization who are seeking to tighten their hold on Pennsylvania politics. Lieutenant Governor Thomas Kennedy, of Pennsylvania, secretary-treasurer of the United Mine Workers of America, conferred with Lewis today and said afterward that he would have an announcement soon on his possible candidacy for the governorship.

Kennedy's candidacy already has been indorsed by the miners and the steel workers organizing committee which claim a membership of more than half a million in the state. Lewis' reported demand that the Democratic state committee back Kennedy clashes with the plans of Senator Joseph Guffey and other party leaders.

Many Organization Heads Pay Tribute to Francis W. Clarke

The interest of the late Francis W. Clarke, executive editor of The Constitution, in constructive organizations was reflected yesterday in messages received by The Constitution expressing regret at the editor's death.

Spelman College joins with others in mourning the loss of Francis Clarke. We feel that all good causes have lost a friend of high ability and great public spirit.

FLORENCE M. READ,
President, Spelman College.

Members of our association join in expressing deep sympathy in the loss of Francis W. Clarke. He impressed us not only as being a splendid business executive, but as being just about everything one would expect to find in a true gentleman. His death is a distinct loss to our city and state.

L. L. AUSTIN,
Secretary, Atlanta Retail Merchants' Association.

The death of Francis Clarke removed from our midst a man that the medical profession greatly admired. He had a vision of our aims, ideals and purposes that few men possess. Our grief is greater because of his understanding.

DR. C. C. AVEN,
President, Fulton County Medical Society.

I was distressed to hear about the death of Francis Clarke. Please convey the deepest sympathy of the Southern Newspaper Publishers' Association membership to his family, as well as my own personal expressions. At the convention, resolutions will be adopted mourning his loss.

CRANSTON WILLIAMS,
Secretary-Manager, S. N. P. A.

I wish to express to the staff of The Constitution my deepest sympathy in the death of Francis Clarke. I feel a personal loss over his passing from us.

MISS JESSIE HOPKINS,
Librarian, Carnegie Library.

We share the deep grief in the loss of Francis W. Clarke and extend to all of those associated with him our sympathy.

His death represents not only a loss to The Atlanta Constitution, but to all of Atlanta. I am sure this expresses the feeling of our officers, directors and in fact our entire membership for all of us know that Mr. Clarke, both in thought and action, represented everything that was for the good of Atlanta and the state of Georgia.

He was chairman of the Chamber's public relations committee in 1931 and 1932. From then until now he was active on one committee or another, having been particularly interested in the work of the livestock committee. As a consequence, we not only will miss him as a citizen, but also as one who co-operated zealously to try to solve some of the problems which confront our city and state.

C. F. PALMER,
President, Atlanta Chamber of Commerce.

DECATUR ROTARY TO GET CHARTER

Presentation Will Be Made at Banquet Tonight.

The world's 4,554th Rotary Club will receive its charter in Atlanta tonight.

Rotarians from all sections of the state will gather at 7:30 o'clock in the Emory University dining hall at a banquet honoring the newly organized Decatur Rotary Club. T. T. Molnar, of Cuthbert, governor of the district, will present the charter.

After Dr. J. Sam Guy, president of the new chapter, receives the charter; Dr. J. F. McCain, president of Agnes Scott College, will act as toastmaster. Abit Nix, Athens attorney, will speak and Dr. Haywood J. Pearce Jr., Emory history teacher, will respond.

Phil Graves, president of the Atlanta Rotary Club, also will speak. Other officers of the new club include Howell Green, vice president, and J. W. Battle, secretary-treasurer.

First-Born Announced, Father 78, Mother 20

WELLSTON, Ohio, Feb. 23.—(UP)—Mr. and Mrs. George Copas today announced the birth of a daughter, their first-born.

The father is 78, the mother 20.

MORGAN PARTNER DIES IN NEW YORK

Seymour P. Gilbert Was International Authority on Finance and Economics.

NEW YORK, Feb. 23.—(AP)—Seymour Parker Gilbert, 45, partner in J. P. Morgan & Co., and an internationally known authority on finance and economics, died in the Doctors' hospital today of a heart ailment.

At the age of 32 Gilbert became a famous figure in the realm of finance for what many contemporaries considered his "brilliant" work as agent general for reparations.

This involved the highly complex problem of adjusting German payments, in goods and cash, under the revised war reparations. Owen D. Young, industrialist, who played a leading role in reparations adjustments, said Gilbert's post was "the most important job in the world."

In January, 1931, Gilbert was admitted to partnership in the Morgan firm. This, by Wall Street tradition, was rated as one of the very choicest connections to which an ambitious and able young financier could aspire.

In his eight years with the Morgans, Gilbert's activities touched the entire range of interests of the banking firm, but especially was his counsel sought on matters of international finance and on legal affairs.

Gilbert was born in Bloomfield, N. J. He was graduated from Rutgers College, then received a law degree with honors from Harvard in 1915.

His corporate directorships included Kennecott Copper, Braden Copper, Lehigh Valley Coal Corporation and Lehigh Valley Sales Company.

ATLANTA COAL COMPANY

Heat is the Soul of Red Feather Coal

MAin 1000

Anxious To Serve You With A SUPERIOR COAL OF UNVARYING QUALITY

Change of Office-Holders Is A Fundamental Law of Progress

"Founders of our democracy, knowing human nature to be what it is, knew that lifetime office-holders were a menace to good democratic government."

—AND THAT IS WHY—

J. C. "Mott" ALDREDGE

IS THE PEOPLE'S CHOICE
for SHERIFF of FULTON COUNTY

(The present Sheriff's force has been in office for nearly a quarter of a century)

IT IS TIME TO MAKE A CHANGE

ALDREDGE Has Integrity and Ability
ALDREDGE is Courteous, Capable and Aggressive
ALDREDGE and HIS DEPUTIES are QUALIFIED

ELECT ALDREDGE SHERIFF MARCH 2nd

FRANK M. AKERS, Jr., and CHERRY L. EMERSON, Atlanta Business and Civic Leaders, will speak in behalf of Mr. Aldredge over radio Stations WGST and WSB. Mr Akers, WGST, 6:45, February 24; Mr. Emerson, WSB, 8 o'clock, February 25th.

BOBBY JONES LOSES MOVIE TAXES SUIT

Case Involving $53,339 Will Be Appealed, Says Golfer Star's Father.

MACON, Ga., Feb. 23.—(AP)—Robert Tyre (Bobby) Jones' suit to recover $53,339.37 he paid in 1931 and 1933 as income tax on revenue from a series of motion picture shorts on golfing was denied today by Federal Judge Bascom S. Deaver.

Robert P. Jones, father of the golfer who was also involved in the action, said in Atlanta the case would be appealed.

The case was heard here February 3, and Judge Deaver signed the decision order today at Athens, where he is holding court.

Jones, now retired from competitive golf, in Atlanta sought tax recovery on the contention he had sold his services for the pictures to his father for $1,000 and that Warner Brothers Pictures, Inc., paid $101,000 in 1931 and $55,200 in 1933 to his father, who accepted the money as trustee for his son's three minor children.

Judge Deaver put his decision on the premise that if the golfer had assigned his future earnings to his father as trustee for the children after he had executed the contract with the motion picture concern "there could be no question as to the taxability of such income."

He then said: "This, in effect, and in contemplation of the income tax laws, is exactly what he did do . . . his father was a mere conduit."

COMMODITY PRICES FACE SENATE PROBE

$25,000 Appropriation Asked for Inquiry.

WASHINGTON, Feb. 23.—(AP)—A congressional movement for an investigation of "monopolistic" practices gained momentum today when a senate committee approved a conservatively inspired resolution for a broad inquiry into commodity prices.

Senator Bailey, Democrat, North Carolina, one of the authors of the "statement to the American people" which recently gained wide attention as a conservative document on the principles of government, won commerce committee approval of his resolution calling for the price investigation.

Bailey suggested a speedy investigation of the cost of food, clothing, building materials, power, farm implements and "rates of taxes." He asked a $25,000 appropriation for a senate committee inquiry which he estimated would take "30 or 40 days."

STATE DEATHS

SPENCER ALLMAN.
LAFAYETTE, Feb. 23.—Services for Spencer Allman, 62, were held yesterday in Pennville Baptist church, the Rev. B. H. Howard officiating. Burial was in Pennville cemtery. He is survived by his wife and one son, Lee; his father, two sisters, Joel, and Misses Ruth and Kate Allman, of Lyerly, and four brothers, Archie and Sam Allman, of Lyerly; Charley Allman, of Americus, and Joe Allman, of LaFayette.

CLARENCE CUMMINGS.
LAFAYETTE, Feb. 23.—Services for Clarence Cummings, 24, were held yesterday in Trinity Methodist church, the Rev. L. B. Allmond officiating. Mr. Cummings is survived by his wife, one son, Herman; his mother, Mrs. Maggie Cummings; three sisters, Mrs. Clara Beasley, Mrs. Betty Lynn and Miss Mary Olene Cummings, and five brothers, Clyde, Claude, Robert, Paul and Eugene Cummings. Burial was in Trinity cemetery.

H. T. BRADBERRY.
LAWRENCEVILLE, Feb. 23.—H. T. (Buddy) Bradberry, 78, died at his home near here yesterday after several months' illness. He was one of Gwinnett county's most prominent residents. Surviving him are his wife, six daughters, Mrs. Sallie Adams, of Buford; Mrs. A. D. Butler, Mrs. James Jackson and Mrs. Buford Ernest, of Lawrenceville, and Mrs. Daisy Wall and Mrs. Tempie Wall, of College Park, and eight sons, Artis, Louis, James and H. T. Bradberry Jr., of Lawrenceville; William Bradberry, of Dacula; J. A. Bradberry, of Jacksonville, Fla., and Paul and Lonnie Bradberry, of College Park.

MRS. B. F. ROBERTSON.
LAWRENCEVILLE, Feb. 23.—Rites were held today in Chestnut Grove Baptist church, near Grayson, for Mrs. B. F. (Tina) Robertson, 70, who died yesterday at the home of a daughter in Atlanta. She was a prominent church woman and former resident of Grayson. Surviving her are four daughters, Mrs. Henry Nash, Mrs. Claud Long and Misses Hazel and Lucile Robertson, and one son, Alvin Robertson, all of Atlanta. Rites were conducted by the Rev. A. B. Couch, and burial was in the churchyard.

Here is the man for County Commissioner

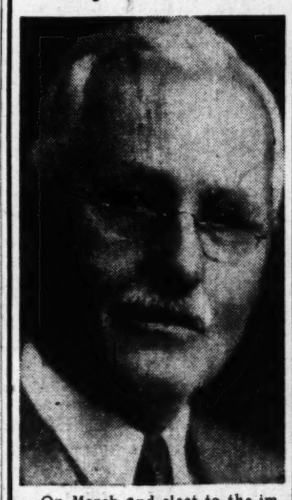

On March 2nd elect to the important office of Fulton County Commissioner:

1st. A man who can give the time necessary to properly conduct the affairs of the office.

2d. A man of proven integrity, broad business experience and mature judgment.

Mr. Ewing can and will meet this important test.

Elect the man who is without doubt the best qualified man.

Vote for J. H. Ewing for County Commissioner on March 2d.

—(adv.)

News of Gate City Told in Paragraphs

Dr. M. D. Collins, state superintendent of schools, will be the guest speaker of the Cornelia Kiwanis Club luncheon at noon today.

Doris Yarbrough, 17, of 1144 Briarcliff place, N. E., who was accidentally shot and wounded in front of her home last Saturday, remained in serious condition yesterday at Emory University hospital.

Morris J. Hardwick, 42, Oglethorpe University instructor, was cut and bruised about the head early yesterday morning when his car overturned in a gully between Bolton and Buckhead. He was reported in "fair" condition last night at Grady hospital.

Dr. Ellis A. Fuller, pastor of the First Baptist church, will address the Sons of Confederate Veterans, John B. Gordon Camp, at a luncheon to be held at 12:30 o'clock tomorrow afternoon at Davison-Paxon's.

B. C. Forbes, publisher of Forbes Magazine, will be principal speaker at a meeting of Atlanta Masonic Club No. 151 to be held at 12:30 o'clock Friday afternoon at Rich's tea room.

Authority to increase the power of the Southeastern Broadcasting Company's station WMAZ at Macon to 5,000 watts in the daytime was granted yesterday by the Communications Commission in Washington. The present daytime strength is 1,000 watts. Night time power will remain at 1,000 watts.

Robert H. Jones Jr., Atlanta attorney, has been nominated a candidate for one of the alumni trusteeships of Princeton University, according to announcement from the Princeton alumni office. Mr. Jones, a member of the Princeton graduating class of 1906, has been president of the Princeton Alumni Council of Atlanta for the last five years, has served as a member of the graduate council of the university and is a former chairman for the southeastern states of the president's program committee.

Sixty-second weekly meeting of the Welcome Court Social Club will be held at 8 o'clock tonight in the recreation room at 91 Whitehall street, W. D. (Pop) Gleason, president, announced last night.

MORTUARY

MICHAEL M. FOX.
Michael M. Fox, 65, of 479 Pulliam street, S. W., died yesterday in a private hospital. Surviving are his wife, two daughters, Mrs. R. H. Goldberg, of Gastonia, N. C., and Mrs. Louis Toub, of Atlanta; a son, Julius M. Fox, of Gastonia, and a brother, Myer Fox, of Leeds, England. Funeral services will be conducted at 2 o'clock this afternoon in the chapel of Sam R. Greenberg & Co., by Rabbi Harry H. Epstein and Canton M. Landman. Burial will be in Greenwood cemetery.

SAM ZIMMERMAN.
Sam Zimmerman, 73, died yesterday at his residence, 188 Atlanta avenue, S. E. Surviving are his wife, two daughters, Mrs. M. Berner, of Atlanta, and Mrs. H. Furst, of New York city, and three sons, Joe I., Al H., and Jack H. Zimmerman, all of Atlanta. Funeral services will be held at 3:30 o'clock this afternoon in the chapel of Sam R. Greenberg & Co., with Rabbi T. Geffen officiating. Burial will be in Greenwood cemetery.

DANIEL McLESTER.
Daniel McLester, 54, of 482 Peeples street, S. W., died Tuesday night in a private hospital. Surviving are a sister, Miss Ann McLester, of France, and a half-brother, Clifton Brown, of Atlanta. Funeral services will be held at 3 o'clock this afternoon in Peachtree chapel, with the Rev. John R. Yost officiating. Burial will be in West View cemetery, under the direction of Brandon-Bond-Condon.

CORBETT B. HENDERSON.
Corbett B. Henderson, 42, of 439 Oakland avenue, S. W., died last night in a local hospital. Surviving are his wife; two daughters, Betty Irene and Mary Frances Henderson; one son, C. B. Henderson Jr.; two brothers, Paul and Henry Henderson, and a sister, Mrs. S. J. Buffington, all of Atlanta. Funeral services will be announced by J. Austin Dillon Company.

CHARLES G. GUNDER.
Charles G. Gunder, textile worker of Columbus, Ga., died yesterday morning in a hospital here. The body was taken to Columbus yesterday afternoon for funeral services and burial. Brandon-Bond-Condon were in charge of arrangements.

J. W. CHAPPELL.
Final rites for J. W. Chappell, 76, retired textile worker, who died Tuesday at his home, 103 Central avenue, Hapeville, were held at 3:30 o'clock yesterday afternoon in the Barnesville Baptist Tabernacle, with the Rev. J. H. Hudgins officiating. Burial was in the churchyard under the direction of Paul T. Donehoo.

MRS. S. A. GROGAN.
Funeral services for Mrs. S. A. Grogan, 71, of 750 East avenue, N. E., who died Tuesday at her home were held at 3 o'clock yesterday afternoon in the Sandy Springs Methodist church, with the Rev. S. A. F. Wagner and the Rev. W. F. Burdett officiating. Burial was in Sandy Springs cemetery under the direction of H. M. Patterson & Son.

MRS. MARTHA MAHALEY ANGLIN.
Mrs. Martha Mahaley Anglin, 85, died Tuesday night at her home, 610 Rosalia street, S. E. Surviving are five daughters, Mrs. J. W. Moon, Mrs. O. T. Magnus, of Bremen, Ga.; Mrs. W. J. Jordan, Mrs. C. H. Adams and Miss Eula Anglin; a son, L. L. Anglin, and a brother, D. A. Reynolds, of Hoschton, Ga. Funeral services will be held at 2 o'clock this afternoon in the Cedar Creek Baptist church, near Winder, Ga., with the Rev. E. Smith, and the Rev. Dewitt Reagan officiating. Burial will be in the churchyard under the direction of Henry M. Blanchard.

CHARLES E. DAVENPORT.
Final rites for Charles E. Davenport, 46, of 70 Atlanta avenue, S. W., who died Tuesday night in a private hospital, will be conducted at 3 o'clock this afternoon in the chapel of Awtry & Lowndes, by the Rev. F. L. Squires. Burial will be in East View cemetery

PRIVATE LOANS
On Diamonds, Watches and Jewelry
W. M. LEWIS & CO.
4TH FLOOR PETERS BLDG.

PROCUREMENT DIVISION, PUBLIC BUILDINGS BRANCH, WASHINGTON, D. C., Feb. 17, 1938.—Sealed bids in duplicate will be publicly opened in this office at 10 a. m., March 10, 1938, for lock box changes in the U. S. P. O. and Court House at Atlanta, Ga. Drawings and specifications, not exceeding one set, may be obtained from the custodian of the building or at this office in the discretion of the Assistant Director of Procurement, Public Buildings Branch. W. E. Reynolds, Assistant Director.

CONTRACTS TO LET.

Sealed bids will be received by the State Supervisor of Purchases until 12:00 o'clock noon, Wednesday, March 9th, 1938, at the State Tuberculosis Sanatorium, at Alto, Georgia, for furnishing all supplies required by that institution under the State Board of Health, for the Second Quarter of 1938. Right is reserved to reject all contracts.

Printed classified schedules of supplies may be obtained from John C. Lewis, Supervisor of Purchases, Room No. 12, No. 33 Hunter Street, Atlanta, after February 25, 1938.

This notice is in accordance with the Act of the General Assembly of Georgia, approved March 29, 1937.

JOHN C. LEWIS,
Supervisor of Purchases.

S. D. HARRISON DIES; COAL FIRM OWNER

Funeral Services To Be Held Today in Hapeville Methodist Church.

Samuel D. Harrison, 62, of 592 Central avenue, Hapeville, died yesterday afternoon in a private hospital after an illness of three days.

A well-known businessman, he was owner and operator of the S. D. Harrison Coal Company. He was a member of the Hapeville Methodist church, the Hapeville Masonic lodge, and the Columbia Woodmen.

Surviving are a son, David Wesley Harrison, of Knoxville, Tenn.; two daughters, Mary Frances Harrison, of Winston Salem, N. C., and Mrs. R. C. Fuller, of Quitman, Ga., and six brothers, S. C. Harison, of Empire, Ga.; J. E. and J. M. Harrison, both of Montgomery, Ala.; A. H. and W. E. Harrison, both of Hapeville, and J. D. Harrison, of Jackson, Ga.

Funeral services will be conducted at 3 o'clock this afternoon in the Hapeville Methodist church by the Rev. Henry T. Smith. Burial will be in Mount Zion cemetery, under the direction of Harold H. Sims.

CHURCH TO FETE DR. JOHN L. YOST

Concert Sunday to Celebrate 9th Year in Pulpit.

The ninth anniversary of Dr. John L. Yost's ministry at the Lutheran Church of the Redeemer will be celebrated at 4 o'clock Sunday afternoon with a program of concert music to be given by 50 Newberry College singers, under the direction of Professor Paul Ensrud.

Organized at the college in Newberry, S. C., the A Cappella group of Dr. Ensrud are heralded as "the musical ambassadors of the south." Dressed in scarlet and gray gowns, instead of traditional sombre black and white vestments, the signers have given concerts in all parts of the country.

Talks by laymen of the church, complimenting Dr. Yost, will be given on the special program, it was announced.

3 VOTE OFFICIALS SEIZED IN N. J. QUIZ

Accused of Ignoring Questions on Moore Election.

NEWARK, N. J., Feb. 24.—(AP)—The assembly investigating committee caused the arrest of three Jersey City district election board members on misdemeanor charges today for failing to answer questions about their duties at the November 2 gubernatorial election.

Bennett A. Robbins, Jersey City lawyer, said the arrest of his clients — Democrats Christopher J. Kelly and John J. Gangemi and Republican James Martin—would furnish a court test of the committee's powers, in the event the grand jury returned indictments. Each was released in $500 bail.

The Republican-controlled committee was authorized by the assembly to inquire into Hudson county voting conditions, particularly in the last election in which Democratic Governor A. Harry Moore rolled up a 129,000 majority in Hudson to defeat Republican Lester H. Clee.

ARMY ORDERS

WASHINGTON, Feb. 23.—(AP)—Army orders today included: First Lieutenant Lyda Rodgers, nurse, Fort Benning, Ga., to home (retired).

LEGAL NOTICE.
I will not be responsible for any debt made other than myself.
ROLLY LEONARD SIMPSON.

LODGE NOTICES

Called communication of the Co-Ordinate Bodies, Ancient and Accepted Scottish Rite, this (Thursday) evening at 8 o'clock. Business meeting. All qualified brethren urged to attend. Visiting brethren especially welcome.
E. P. KING, Gen. Sec.

The regular communication of John R. Wilkinson Lodge No. 432, F. & A. M., will be held tonight (Wednesday) at 7:30 o'clock in the lodge rooms, corner Bankhead avenue and Ashby street. All qualified brethren fraternally invited. By order of
J. P. GARRETT, W. M.
R. E. FLOURNOY, Sec'y.

The regular communication of Atlanta Lodge No. 59, F. & A. M., will be held in the Masonic temple, corner Peachtree and Cain streets, this (Thursday) evening at 7:30 o'clock. Election of officers will be held and Worshipful Brother J. Wilson Parker, grand senior warden of the Grand Lodge of Georgia, will install the officers. Lieutenant Colonel Louie Falligant will be the speaker of the evening. Visiting brethren cordially invited to attend. By order of
ELLIS F. McCLELLAND, Act. W. M.
A. B. FOSTER, Sec'y.

The regular communication of Grant Park Lodge No. 604, F. & A. M., will be held in the temple, 464 Cherokee avenue, this (Thursday) evening, February 24, beginning at 7:30 o'clock. The Master's degree will be conferred. All duly qualified brethren cordially invited to meet with us. By order of
K. K. KELLY, W. M.
C. N. MIZE, Sec'y.

A called communication of Georgia Lodge No. 96, F. & A. M., will be held in the Masonic temple, Peachtree and Cain streets, this (Thursday) afternoon, February 24, 1938, at 2 o'clock for the purpose of paying the last sad tribute of respect to our deceased brother, Thomas H. Pitts. Services at the West End Baptist church and interment in West View cemetery. All Georgia lodge members are requested to attend and visiting brethren are invited. By order of
GEORGE B. SCROGGS, W. M.
CLAUDE R. GAINES, Sec'y.

The regular communication of Capitol View Lodge No. 640, F. & A. M., will be held this (Thursday) evening, February 24, 1938, at 7:30 o'clock in Capitol View Masonic temple, corner Stewart and Dill avenues. An excellent Washington's birthday program has been arranged, and all duly qualified brethren are cordially and fraternally invited to meet with us. By order of
O. J. KRUMENAUER, W. M.
A. J. JANSEN, Sec'y.

Regular convention of Capitol City Lodge No. 33, Knights of Pythias, will be held in Pythian Castle hall, 121½ Luckie street, N. W., this (Thursday) evening, February 24, 1938, at 8 o'clock. Visiting brethren cordially invited and members urged to attend. By order of
T. EMORY BRADLEY, C. C.
B. F. DARDEN, K. of R. & S.

FUNERAL NOTICES

ZIMMERMAN—(Note change in time). Friends of Mr. and Mrs. Sam Zimmerman, Mr. and Mrs. M. Berner, Mr. and Mrs. H. Furst, Mr. and Mrs. Joe I. Zimmerman, Mr. Al H. Zimmerman, Mr. Jack H. Zimmerman are invited to attend the funeral of Mr. Sam Zimmerman this (Thursday) afternoon at 3:30 o'clock from the chapel of Sam Greenberg & Co. Rabbi T. Geffen will officiate. Interment, Greenwood cemetery.

COLEMAN—Funeral services for little Laura Jeanette Coleman will be held this (Thursday) morning at 10 o'clock from Locust Grove Baptist church. She is survived by her father and mother, Mr. and Mrs. Alfred Coleman. Pallbearers, Messrs. W. G. Coleman, Harrold Dickerson, Charlie Coleman and Junior Dickerson, will meet at the residence on Marietta road at 9:30 prompt. Rev. W. G. Huckeba will officiate. Interment Casey's cemetery. Barrett Funeral Home.

FOX—(Note change in place). Friends of Mr. and Mrs. Michael M. Fox, Mr. and Mrs. R. H. Goldberg, Mr. and Mrs. Louis Troub, Mr. and Mrs. Julius M. Fox, Mr. Myer Fox are invited to attend the funeral of Mr. Michael M. Fox this (Thursday) afternoon at 2 o'clock from the chapel of Sam Greenberg & Co. Rabbi Harry H. Epstein and Cantor M. Landman will officiate. Interment, Greenwood cemetery.

HENDERSON—Mr. Corbett B. Henderson died Wednesday afternoon at a private sanatorium in the 42nd year of his age. He is survived by his wife; two daughters, Misses Bettie Irene and Mary Frances Henderson; one son, Mr. C. B. Henderson Jr., two brothers, Messrs. Paul and Henry Henderson, and one sister, Mrs. S. J. Buffington. The remains were removed to the parlors of J. Austin Dillon Co. Funeral and interment will be announced later.

McLESTER—The friends and relatives of Mr. Daniel W. McLester, Miss Anna McLester and Mr. Clifton Brown are invited to attend the funeral of Mr. Daniel W. McLester this (Thursday) afternoon, February 24, 1938, at 3 o'clock from Peachtree Chapel. Rev. John L. Yost will officiate. Interment, West Vew cemetery. The following gentlemen will serve as pallbearers and meet at the Chapel at 2:45: Mr. L. A. Jackson, Mr. William Milam, Mr. L. A. Eldridge, Mr. Ed Wrenne, Mr. W. D. Smith and Mr. R. M. Williams. Brandon-Bond-Condon.

DAVENPORT—The friends and relatives of Mr. and Mrs. Charles E. Davenport, and Mr. and Mrs. E. D. Davenport, of New Bedford, Mass., are invited to attend the funeral of Mr. Charles E. Davenport, 3 o'clock today (Thursday) from the chapel of Awtry & Lowndes. Rev. F. L. Squires will officiate. The following gentlemen are requested to serve as pallbearers and assemble at the chapel: Messrs. Lawrence M. Fox, L. H. Van-Riper, Royal Terrell, R. K Uhry, C. C. Covey and J. V. Andrew. The following will serve as honorary escort: Messrs. Charles Edmondson, Leonard Rosinger, C. R. Russell, B. Maier, Charles Heyman, Frank Burns, C. C. Martin, Frank Harling, J. L. Baird and W. B. Cody. Interment, East View cemetery.

HARRISON—The friends and relatives of Mr. Samuel David Harrison, of Hapeville; Mr. David Wesley Harrison, of Knoxville, Tenn.; Miss Mary Frances Harrison, of Winston-Salem, N. C.; Mr. and Mrs. R. C. Fuller, of Quitman, Ga.; Mr. and Mrs. S. C. Harrison, of Empire, Ga.; Mr. and Mrs. J. M. Harrison, Mr. and Mrs. J. E. Harrison, of Montgomery, Ala.; Mr. and Mrs. A. H. Harrison, Mr. and Mrs. W. E. Harrison, of Hapeville, Ga., and Mr. and Mrs. J. B. Harrison, of Jackson, Ga., are invited to attend the funeral of Mr. Samuel David Harrison today (Thursday), February 24, 1938, at 3 o'clock from Hapeville Methodist church. Rev. Henry T. Smith will officiate. Interment in Mount Zion cemetery. The following gentlemen will serve as pallbearers and please meet at the chapel of Harold H. Sims at 2:30 o'clock: Mr. Lester Hodges, Mr. H. G Fort, Mr. A. L. Fort, Mr. D. H. Vaughn, Mr. Neal Leach and Mr. J. D. McLucas. Harold H. Sims, funeral director.

Be Sensible . . .

Don't wait until you need a Cemetery Lot. Buy before you need it, under pleasant conditions, when you are mentally alert and capable of making a wise choice. See West View before buying.

West View Cemetery Association
PHONE RAYMOND 6116-7

FUNERAL NOTICES

GILES—Died, Mr. Andrew (Sam) Giles, of 419 Claire drive, N. E., Wednesday, February 23, 1938, at a private sanitarium. Funeral arrangements will be announced later. Brandon-Bond-Condon.

THOMAS—Miss Betty Ione Thomas, 10-year-old daughter of Mr. and Mrs. J. H. Thomas, died at the residence of her parents near Marietta, Wednesday evening. She is survived by three brothers, Mr. Harold Thomas, Mr. William Thomas and Mr. Bobby Thomas; one sister, Miss Frances Thomas. Funeral arrangements will be announced later by Albert M. Dobbins, funeral director, Marietta, Ga.

ANGLIN—Funeral services for MRS. MARTHA MAHALEY ANGLIN will be held this (Thursday) afternoon, February 24, 1938, at 2 o'clock at the Cedar Creek Baptist church. Rev. L. E. Smith and Rev. DeWitt Reggans will officiate. Interment will be in churchyard. The grandsons will serve as pallbearers and please meet at the residence, 610 Rosalia street, S. E., at 11:45 a. m. The funeral cortege will leave the residence at 12 o'clock prompt. Henry M. Blanchard Funeral Home, 1088 Peachtree St., N. E.

VANNERSON—The friends and relatives of Mrs. William H. Vannerson, Miss Josephine Vannerson, Miss Louise Vannerson, Miss Ruth Vannerson, Mr. and Mrs. E. J. Potts, Mr. George C. Vannerson, Mr. and Mrs. Marion L. Vannerson, Mr. and Mrs. Edwin M. Vannerson are invited to attend the funeral of Mrs. William H. Vannerson this (Thursday) afternoon, February 24, 1938, at 4 o'clock from Peachtree Chapel. Rev. John Brandon Peters will officiate. Interment, West View cemetery. The following gentlemen will serve as pallbearers and meet at the Chapel at 3:45: Mr. W. M. Pope, Mr. W. A. Thompson, Mr. M. L. Holmes, Mr. Joseph A. Reese, Mr. Douglas H. Symmers and Mr. J. A. Pound. Brandon-Bond-Condon.

GREEN—The friends and relatives of Mr. and Mrs. Leon D. Green, Miss Carolyn Green, Miss Mary Leon Green, Mr. T. E. Green, Mr. and Mrs. T. E. Green Jr., Birmingham, Ala., and Mr. and Mrs. I. A. Darby, Marietta, Ga., are invited to attend the funeral of Mr. Leon D. Green Thursday morning, February 24, 1938, at 10:00 o'clock at the Inman Park Methodist church. Rev. Fred L. Glisson will officiate. Interment, Marietta (Ga.) cemetery. The following gentlemen will serve as pallbearers and please meet at the church at 9:45 o'clock: Mr. A. C. Hilderbrand Sr., Mr. J. S. Kirk, Mr. Q. R. Henry, Mr. S. J. McDowell, Mr. D. V. Passmore and Mr. L. W. Pitman. The remains will lie in state at the church from 9:30 o'clock until 10:00 o'clock. The members of the Friendship-Scott Bible Class of the Inman Park Methodist church will act as escort. H. M. Patterson & Son.

PITTS—The friends and relatives of Mr. and Mrs. Thomas H. Pitts, Mrs. Ada Cone, Delray, Fla.; Mr. W. B. Pitts, Sunnyvale, Cal.; Mr. J. H. Pitts, Mrs. Mabelle Reeve, Milwaukee, Wis.; Mr. and Mrs. George Winters, Mr. and Mrs. Philip Alexander, Mr. and Mrs. Harry Bradley, Birmingham, Ala.; Mr. and Mrs. William Janes, Mr. and Mrs. M. M. Bowden, Mr. and Mrs. P. L. Harlin, Mr. King S. Cone, Delray, Fla.; Mr. and Mrs. W. H. Pitts, Birmingham, Ala., and Mr. J. R. Pitts are invited to attend the funeral of Mr. Thomas H. Pitts Thursday afternoon, February 24, 1938, at 2:30 o'clock at the West End Baptist church. Rev. M. A. Cooper will officiate. Interment, West View, in charge of Georgia Lodge No. 96, F. & A. M. The following will please meet at the church at 2:15 o'clock to serve as pallbearers: Mr. James L. Dickey, Mr. E. J. White, Mr. I. M. Sheffield Sr., Mr. A. J. Ryan, Mr. Gaynor Turner and Mr. P. L. Bardin; to serve as honorary escort: Mr. Frank Carter, Mr. W. R. Bean, Dr. J. P. Kennedy, Mr. T. H. McCrea, Mr. Howard Beckett, Mr. F. M. Berry, Dr. Charles Haggard, Mr. Tom J. Lyon, Mr. Henry Arnold, Mr. Foster Hume, Mr. Charlie Elyea, Mr. Al Matthews, Mr. Jesse Manry, Dr. Charles R. Adams, Mr. Carleton Smith, Mr. L. Henry Porter, members of the board of trustees of the Georgia Baptist Orphans' Home, members of the board of deacons of the West End Baptist church and former employes of Thomas H. Pitts, Inc. H. M. Patterson & Son.

Acknowledgement Cards
Engraved Promptly—Samples Sent
J. P. STEVENS ENGRAVING CO.
WAlnut 6870 183 Peachtree St.

(COLORED.)

ANDERSON—Little Riley Anderson passed away at his residence in Decatur, Ga., February 23. Funeral announced later. Cox Bros.

REDDING—Mrs. Rena Redding passed away at a local sanitarium February 23. Funeral announced later. Walker's Funeral Home.

WILLIAMS—Mr. Charlie Williams passed away at a local sanitarium. Funeral announced later. Hanley's Ashby Street Funeral Home.

GRAY—Funeral services for Mr. Isaac Gray, of 190 Ellis street, N. E., will be held tonight at 8 o'clock from our chapel. The remains will be carried via motor to Abbeville, S. C., tomorrow morning for interment in Shady Grove cemetery. Hanley Co.

MOSS—Funeral services for Mrs. Gladys Moss, rear 87 Armstrong street, S. E., the daughter of Mrs. Lena Mae Gholston and mother of little Mildred Caroline Moss will be held today (Thursday) at 3:30 p. m. from our chapel. Interment Lincoln cemetery. Hanley Co.

(COLORED.)

McNEAL—The remains of Mr. Rube McNeal are in our parlors awaiting funeral arrangements. Hanley Co.

ATWATER—Mr. Ephesians Atwater passed away February 22. Funeral announced later. Hanley Co. of Marietta.

HUBERT—Baby Willey Hubert Jr., of 554 Rhode St., passed away Feb. 23. Funeral Friday at 1 o'clock at the graveside Lincoln cemetery. Rev. Samuel Pettagrue officiating. Sellers Bros.

MAPP—Relatives and friends of Miss Pauline Mapp, of 309 Dodge street, N. E., are invited to attend her funeral today at 2 p. m. from St. Peter A. M. E. church, Cain and Valentine. Interment Lincoln cemetery. Hanley Co.

COOK—The friends and relatives of Mr. and Mrs. John W. Cook are invited to attend the funeral of Mr. John W. Cook this (Thursday) afternoon at 2 o'clock from Antioch Baptist church, North. Rev. T. H. George, assisted by others, will officiate. Interment Crestlawn Cemetery, Dunn's Funeral Home.